

FRONT ELEVATION

SCALE: 1/8" = 1'-0"

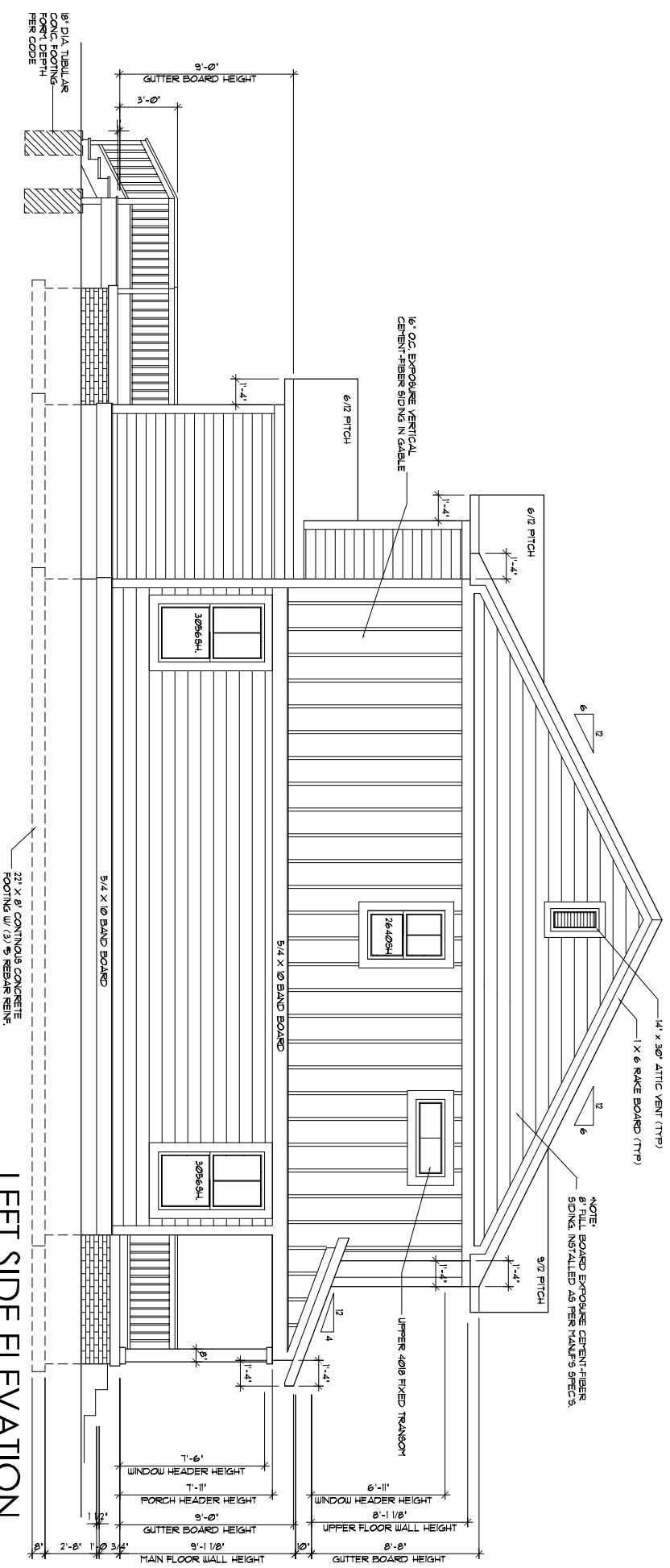

LEFT SIDE ELEVATION

SCALE: 1/8" = 1'-0"

RENEW INDIANAPOLIS

WORK SITE: _____
INDIANAPOLIS, INDIANA

SHT. NO. OF
1 7

DATE
5-10-22

DRAWN BY M. Forte
SCALE: 1/8"=1'-0"

LIVING S.F.

FORTE DESIGN INC Woodstock Plan 2-Elev B

CLIENT: RENEW INDIANAPOLIS
1704 Bellefontaine St
Indianapolis, IN 46202

NOTE:
BUILDER SHOULD SEEK THE ASSISTANCE OF
QUALIFIED ENGINEERS FOR THE PROPER SIZING
OF ALL STRUCTURAL BEAM HEADERS, RAFTERS,
SUPPORT BEAMS, LAMINATED BEAMS, JOIST ETC.
IT IS RESPONSIBILITY OF BUILDER TO VERIFY ALL
DIMENSIONS & DETAILS OF THESE DOCUMENTS
FOR ACCURACY.



FORTE DESIGN

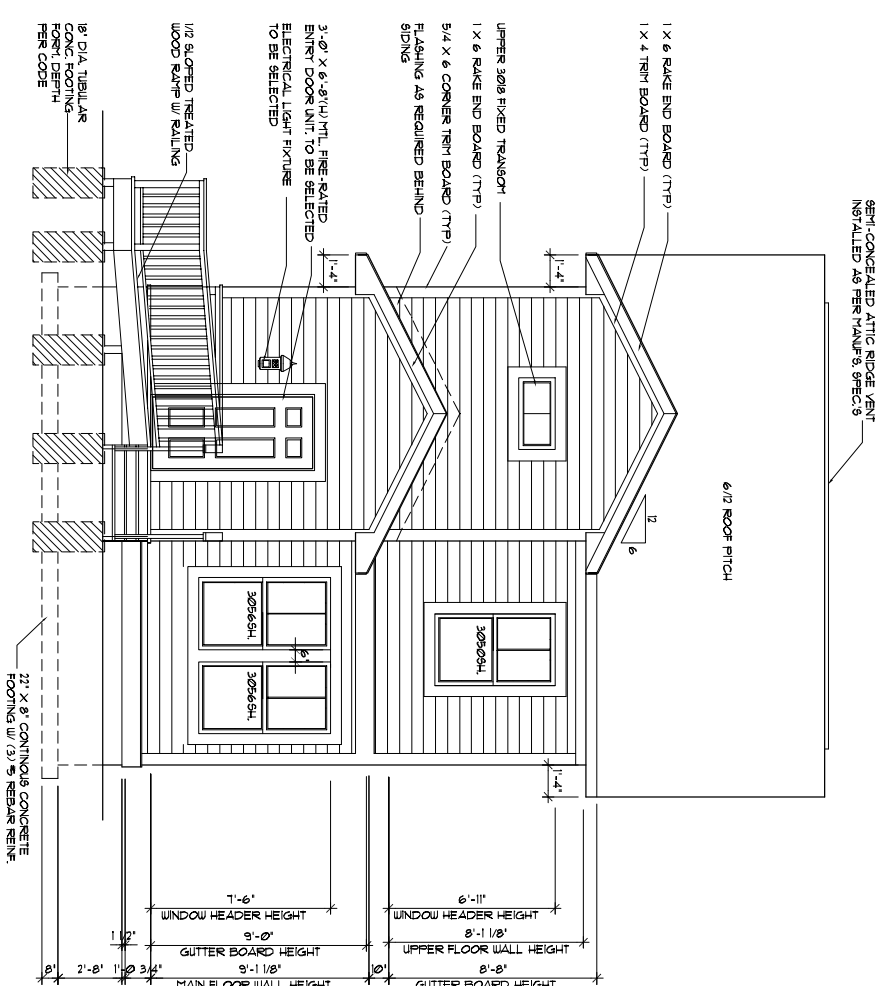

REAR ELEVATION

SCALE: 1/8" = 1'-0"

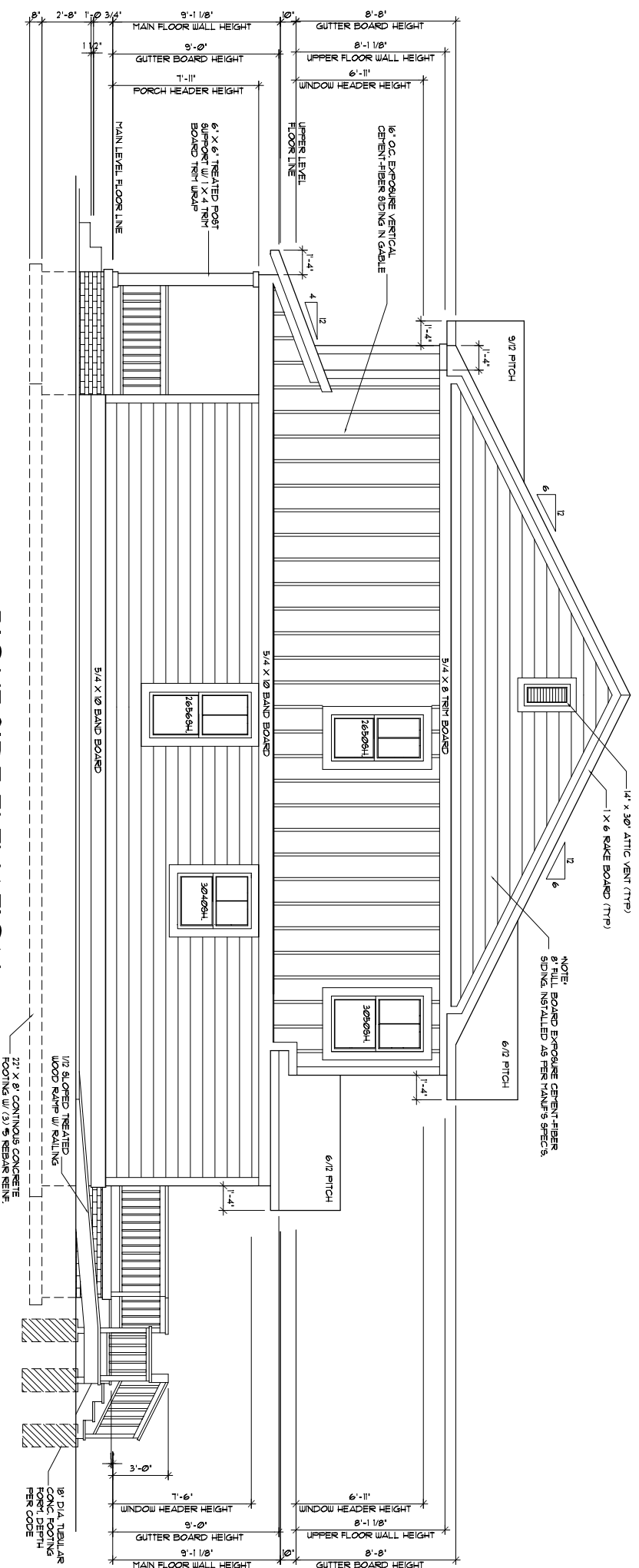

RIGHT SIDE ELEVATION

SCALE: 1/8" = 1'-0"

NOTE:
BUILDER SHOULD SEEK THE ASSISTANCE OF QUALIFIED ENGINEERS FOR THE PROPER SIZING OF ALL STRUCTURAL BEAM HEADERS, RAFTERS, SUPPORT BEAMS, LAMINATED BEAMS, JOIST ETC. IT IS RESPONSIBILITY OF BUILDER TO VERIFY ALL DIMENSIONS & DESIGN OF THESE DOCUMENTS FOR ACCURACY.



FORTE DESIGN

COPYRIGHT 2022 FORTE DESIGN INC.

FORTE DESIGN INC		Woodstock Plan 2 - Elev B		RENEW INDIANAPOLIS	
CLIENT: RENEW INDIANAPOLIS 1704 Bellefontaine St Indianapolis, IN 46202		LIVING S.F. ---	DRAWN BY M. Forte	DATE 5-10-22	WORK SITE: INDIANAPOLIS, INDIANA
		SCALE: 1/8"=1'-0"		SHT. NO. 2	OF 7

NOTES:
 SHADED AREA DENOTES
 WALL LINE ABOVE

REMOVE EXISTING WATER LINES,
 SEWER LINES, AND
 OTHER DEBRIS MATERIAL AS
 EXPOSED ON-SITE AFTER FIELD
 EXCAVATION (TYPICAL)
 PROVIDE NEW WATER LINE
 CONNECTION & HOOK-UP TO HOUSE
 PROVIDE CONNECTION FOR NEW
 SEWER/WASTE LINE AS REQUIRED

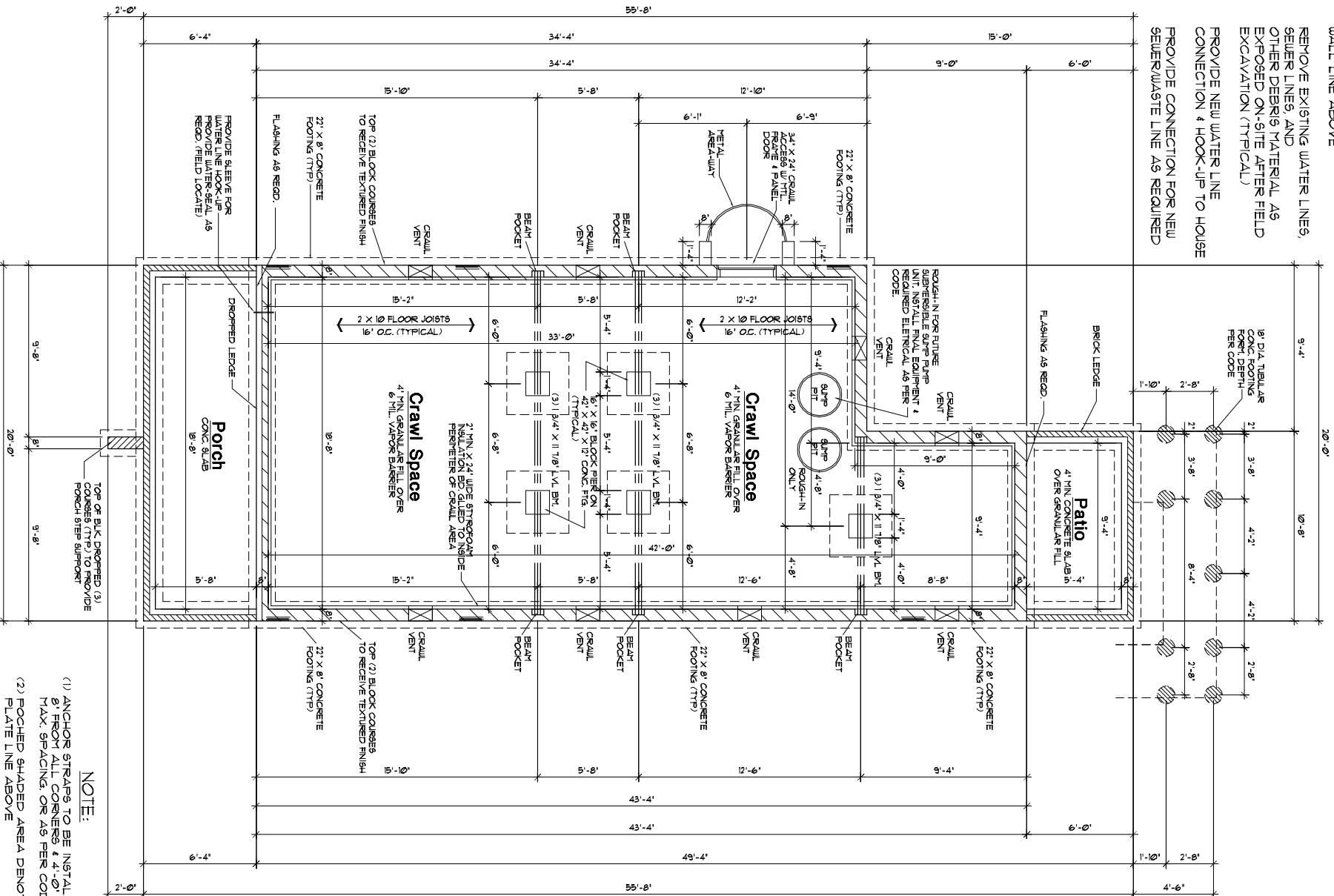

FOUNDATION PLAN

SCALE: 1/8" = 1'-0"

NOTE:

- (1) ANCHOR STRAPS TO BE INSTALLED 8" FROM ALL CORNERS & 4'-0" OC. MAX. SPACING, OR AS PER CODE.
- (2) POCHED SHADED AREA DENOTES PLATE LINE ABOVE
- (3) TOP (2) MASONRY BLOCK COURSES TO RECEIVE TEXTURED FINISH, 2" IS OVERALL MASONRY WALL HEIGHT

ROOF PLAN LAYOUT

APPLIES TO ROOF TRUSS FRAMING ONLY

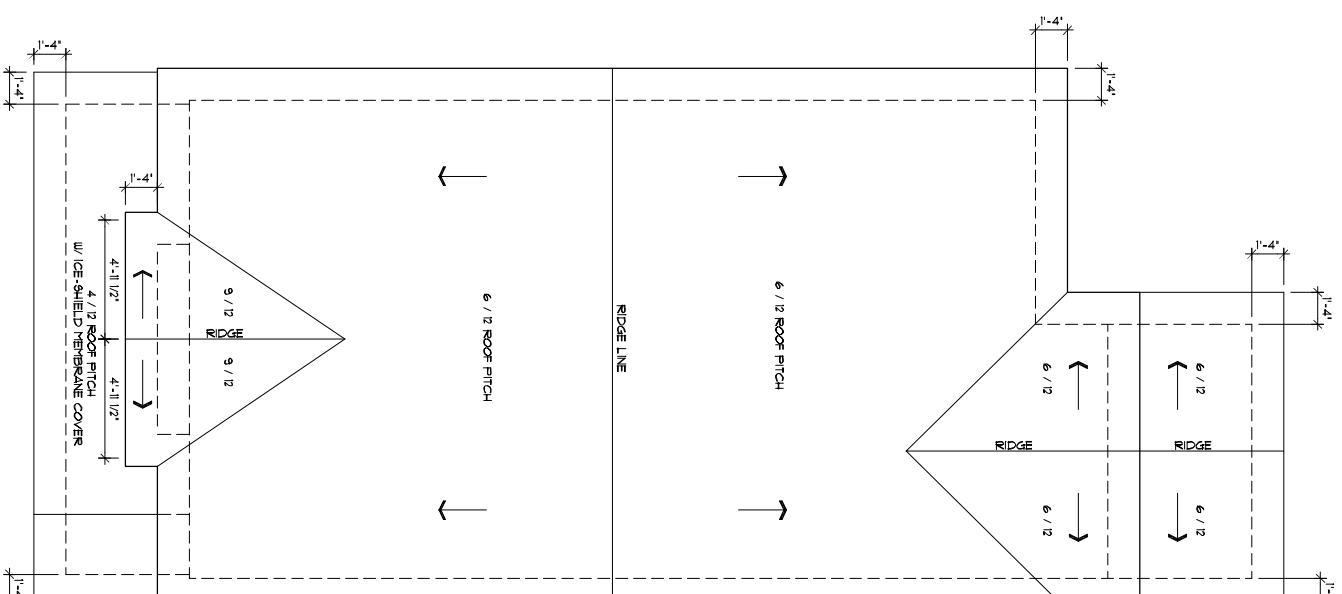

ROOF PLAN LAYOUT

SCALE: 1/8" = 1'-0"

1. ALL TRUSS DESIGN CRITERIA SHALL BE SUBMITTED BY THE TRUSS MANUFACTURER SELECTED BY THE CONTRACTOR. THIS INFORMATION SHALL BE SIGNED AND SEALED BY A STRUCTURAL ENGINEER REGISTERED IN THE STATE OF INDIANA. TRUSSES ARE NOT TO BE MANUFACTURED UNTIL THIS INFORMATION HAS BEEN SUBMITTED AND APPROVED BY THE ARCHITECT.

2. ROOF TRUSS LOADING CRITERIA

TOP CHORD LIVE LOAD	30 PSF
TOP CHORD DEAD LOAD	10 PSF
BOTTOM CHORD DEAD LOAD	10 PSF
TOTAL LOAD	50 PSF

3. PROVIDE 2 X 4 "X" BRACING ACROSS TRUSSES AT EACH SIDE OF TRUSS ALTERNATE DIRECTION OF EACH SIDE.
4. CUTTING AND NOTCHING OF STRUCTURAL WOOD MEMBERS SHALL BE ALLOWED ONLY AS ALLOWED IN THE INDIANA STATE BUILDING CODE.
5. ALL MEMBERS CARRYING CONCENTRATED LOADS SHALL BE DESIGNED IN ACCORDANCE WITH THE INDIANA STATE BUILDING CODE.

ROOF FRAMING NOTES:

1. ALL LADDER RAKE MATERIAL TO BE SUPPLIED BY TRUSS MANUFACTURER
2. LADDER RAKE TO BE 2X4 MATERIAL WHEN 1X8 FASCIA IS USED AND 2X6 MATERIAL IS USED
3. ALL TRUSSES TO BE SPACED AT 24" OC. AND DESIGNED BY T.C. ENGINEER W/ STAMPED CERTIFICATION BY THE STATE OF INDIANA
4. SEE ELEVATIONS FOR ALL ROOF PITCH INFORMATION (DO NOT SCALE OFF DRAWINGS)

NOTE

BUILDER SHOULD SEEK THE ASSISTANCE OF QUALIFIED ENGINEER FOR THE PROPER SIZING OF ALL STRUCTURAL BEAM HEADERS, RAFTERS, SUPPORT BEAMS, LAMINATED BEAMS, JOIST, ETC. IT IS RESPONSIBILITY OF BUILDER TO VERIFY ALL DIMENSIONS, & DESIGNS OF THESE DOCUMENTS FOR ACCURACY.

FORTE DESIGN INC		Woodstock Plan 2-Elev B		RENEW INDIANAPOLIS	
CLIENT: RENEW INDIANAPOLIS 1704 Bellefontaine St Indianapolis, IN 46202	LIVING S.F. ---	DRAWN BY M. Forte	SCALE: 1/8"=1'-0"	DATE 5-10-22	WORK SITE: INDIANAPOLIS, INDIANA
				SHT. NO. 3	OF 7

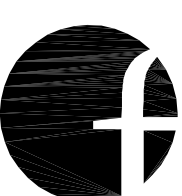

FORTE DESIGN

FRAMING NOTES

NOTE: ALL DIMENSIONS ARE FROM FACE OF 3/4" STUDS UNLESS OTHERWISE NOTED. ALL EXTERIOR DIMENSIONS WHICH ARE FROM 0/0 FLOOR PATIO DOORS ARE TYPICAL UNLESS OTHERWISE NOTED. SEE FINAL SPECIFICATIONS.

ALL FIRST FLOOR WINDOW & DOOR HEADERS TO BE (2) 2 X 12'S UNLESS OTHERWISE NOTED

BI-FOLD BI-PASS AND MIRROR DOOR SIZES = ROUGH OPENING ± ALL AROUND

ALL PSUL OR LVL STRUCTURAL BEAM MEMBERS TO BE SIZED BY QUALIFIED ENGINEER LICENSED

SEE FINAL WALL SECTION DETAIL FOR CONCRETE WALL & FOOTINGS PER STRONGTIE & REINFORCING REQUIREMENTS

*NOTE: 1/2 SLOPED TREATED WOOD PLANK ACCESS RAMP W/ 36"(H) RAILING BY CODE

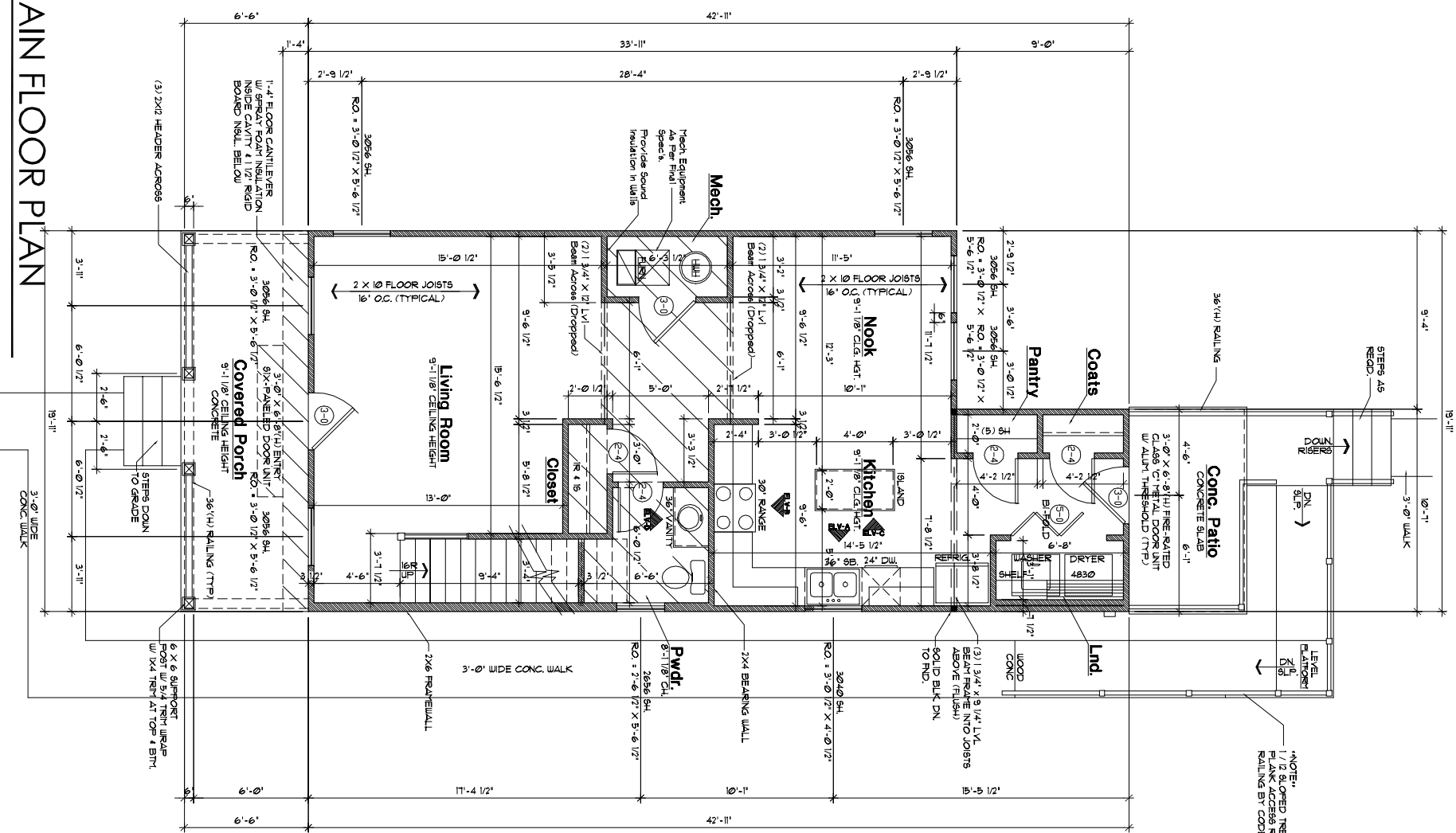

SQUARE FOOTAGE

MAIN FLOOR :	784 SQ. FT.
UPPER FLOOR :	701 SQ. FT.
LIVING AREA :	1475 SQ. FT.
FRONT PORCH :	132 SQ. FT.
CONC. PATIO :	64 SQ. FT.

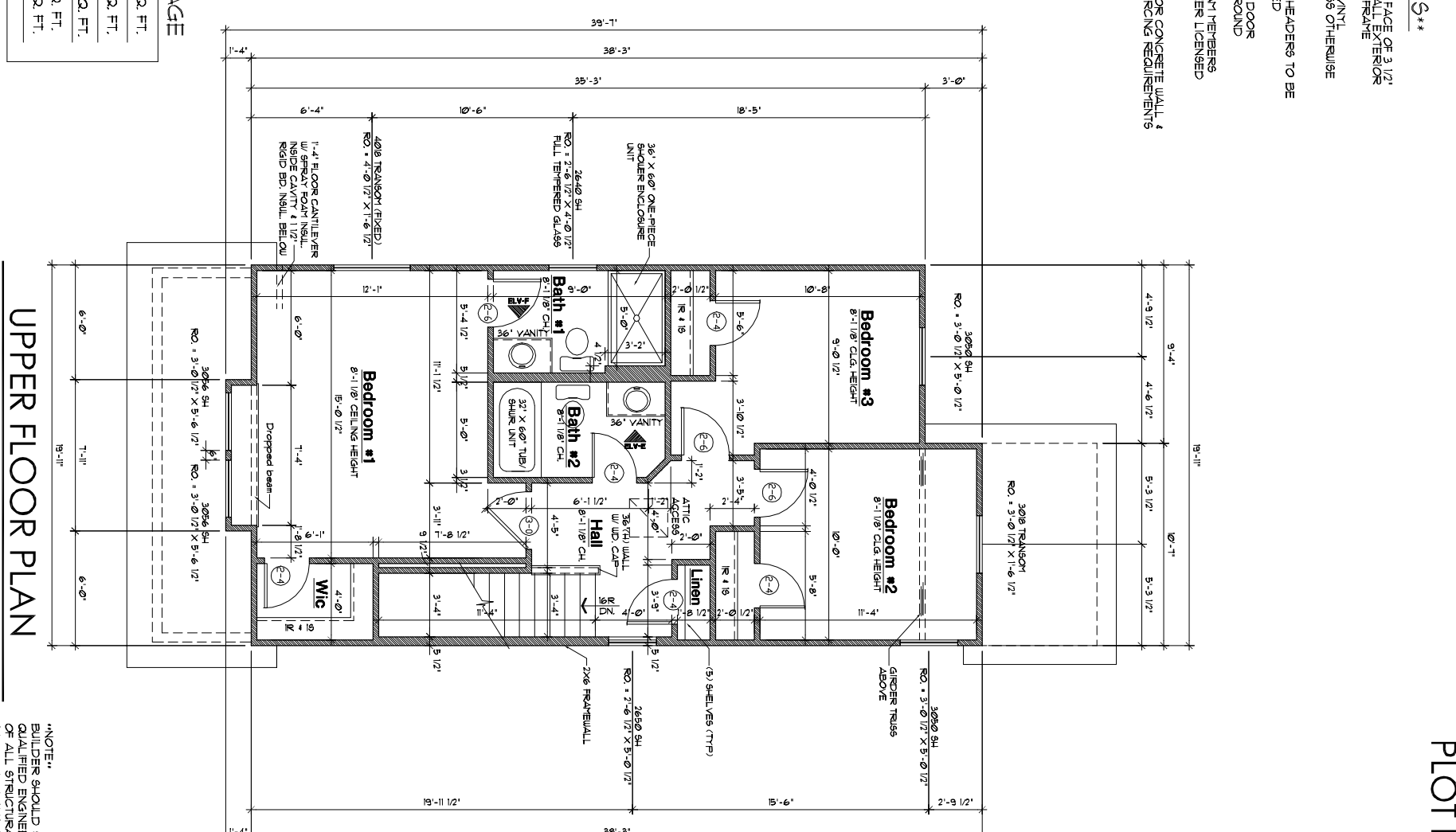

RENEW INDIANAPOLIS

Woodstock Plan 2-Elev B

FORTE DESIGN INC

SHT. NO. 4 OF 7

WORK SITE: INDIANAPOLIS, INDIANA

DATE: 5-10-22

DRAWN BY: M. Forte
SCALE: 1/8"=1'-0"

CLIENT: RENEW INDIANAPOLIS
1704 Bellefontaine St
Indianapolis, IN 46202



FORTE DESIGN

*NOTE: BUILDER SHOULD SEEK THE ASSISTANCE OF QUALIFIED ENGINEERS FOR THE PROPER SIZING OF ALL STRUCTURAL BEAM MEMBERS, PARTS, SUPPORT BEAMS, LAMINATED BEAMS, JOIST ETC. IT IS RESPONSIBILITY OF BUILDER TO VERIFY ALL DIMENSIONS & DESIGN OF THESE DOCUMENTS FOR ACCURACY.

ASSUME: 9'-1 1/8" MAIN LEVEL WALL HEIGHT (TYPICAL) UNLESS OTHERWISE NOTED
ASSUME: 8'-1 1/8" UPPER LEVEL WALL HEIGHT (TYPICAL) UNLESS OTHERWISE NOTED
ASSUME: 6'-8" HEIGHT DOORS & CASSED OPENINGS BOTH INTERIOR & EXTERIOR

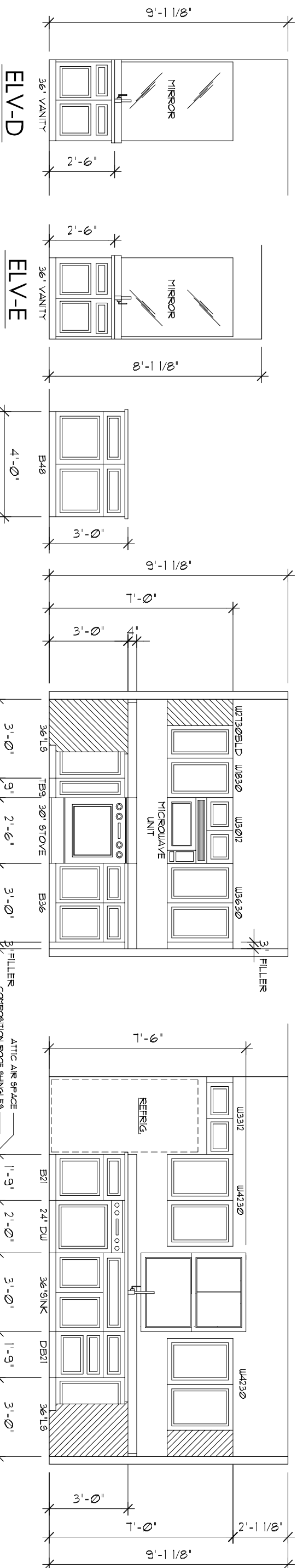

KITCHEN CABINET ELEV'S
SCALE: 1/4" = 1'-0"

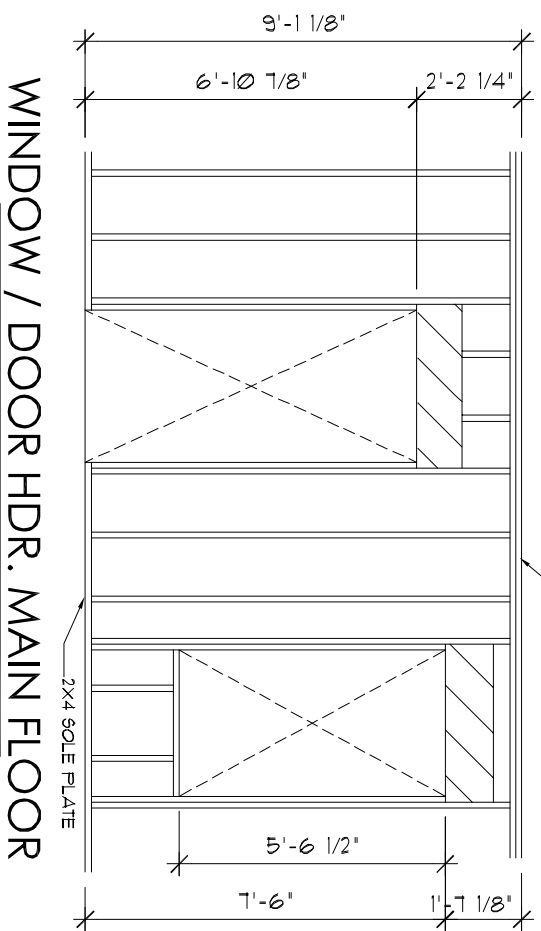

WINDOW / DOOR HDR. MAIN FLOOR
SCALE: 1/4" = 1'-0"

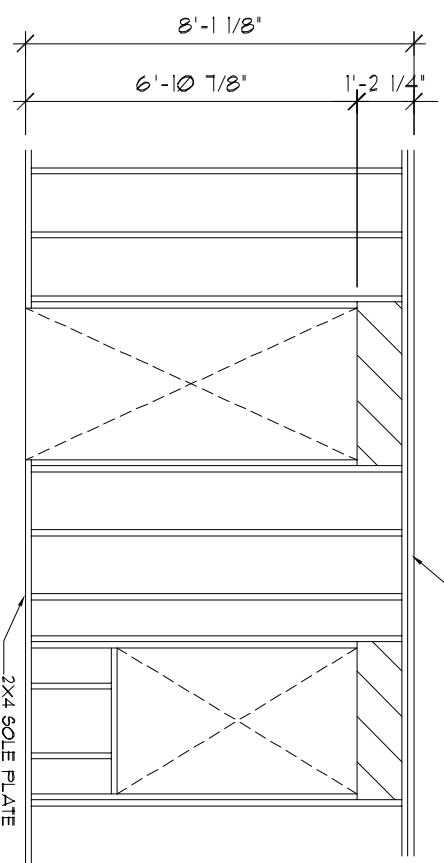

WINDOW / DOOR HDR. UPPER FLOOR
SCALE: 1/4" = 1'-0"

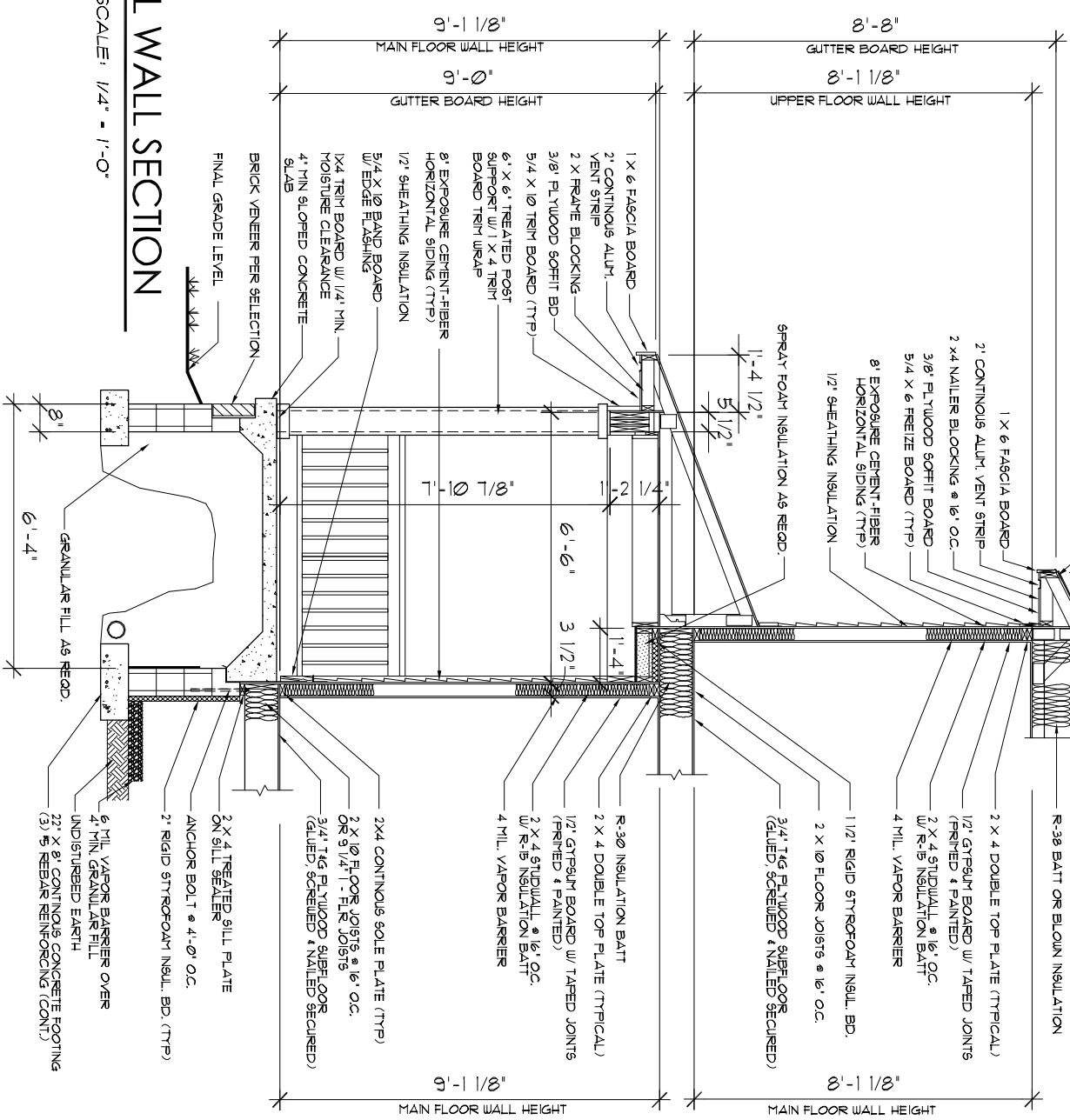

TYPICAL WALL SECTION
SCALE: 1/4" = 1'-0"

*NOTE:
BUILDER SHOULD SEEK THE ASSISTANCE OF QUALIFIED ENGINEER FOR THE PROPER SIZING OF ALL STRUCTURAL BEAM HEADERS, RAFTERS, SUPPORT BEAMS, LAMINATED BEAMS, JOIST, ETC. IT IS RESPONSIBILITY OF BUILDER TO VERIFY ALL DIMENSIONS & DESIGNS OF THESE DOCUMENTS FOR ACCURACY.



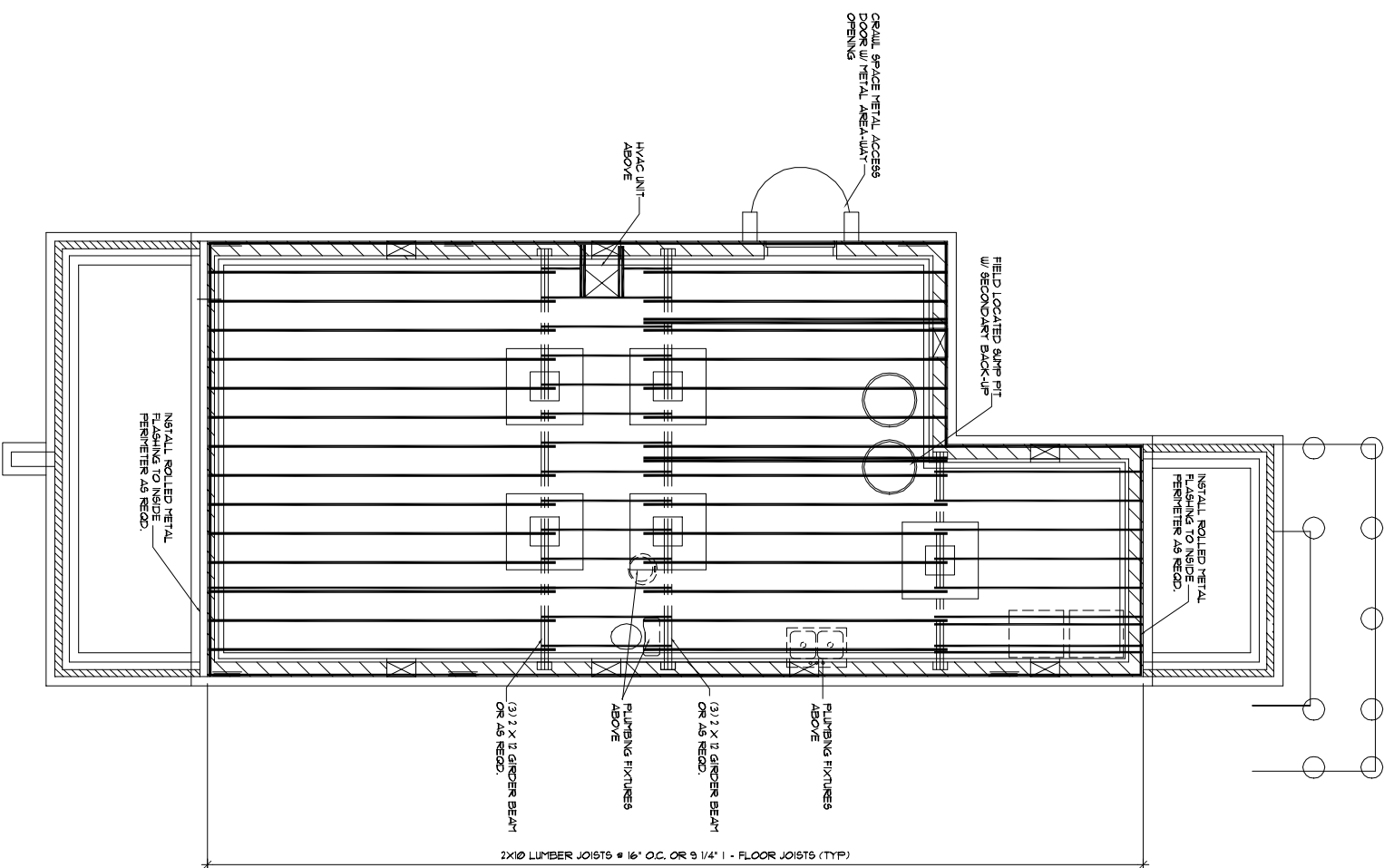

MAIN FLOOR JTS. FRAMING

SCALE: 1/8" = 1'-0"

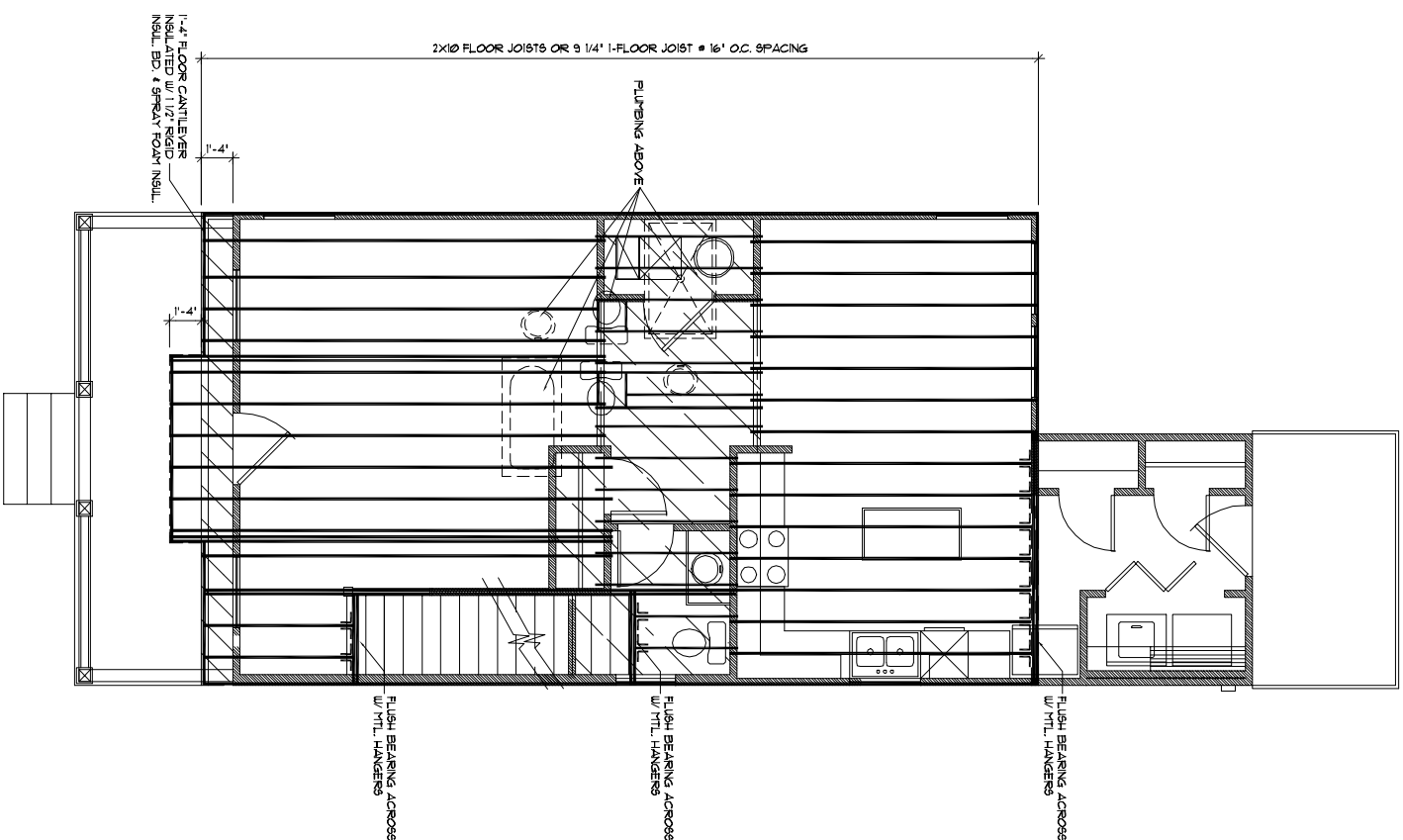

UPPER FLOOR JTS. FRAMING

SCALE: 1/8" = 1'-0"

NOTE:
 BUILDER SHOULD SEEK THE ASSISTANCE OF QUALIFIED ENGINEERS FOR THE PROPER SIZING OF ALL STRUCTURAL BEAM HEADERS, PARTERS, SUPPORT BEAMS, LAMINATED BEAMS, JOIST ETC. IT IS RESPONSIBILITY OF BUILDER TO VERIFY ALL DIMENSIONS & DESIGN OF THESE DOCUMENTS FOR ACCURACY.



FORTE DESIGN

COPYRIGHT 2022 FORTE DESIGN INC.

FORTE DESIGN INC		Woodstock Plan 2 -Elev B		RENEW INDIANAPOLIS	
CLIENT: RENEW INDIANAPOLIS 1704 Bellefontaine St Indianapolis, IN 46202		LIVING S.F. ---	DRAWN BY M. Forte	DATE 5-10-22	WORK SITE: _____ INDIANAPOLIS, INDIANA
				SHT. NO. 6	OF 7

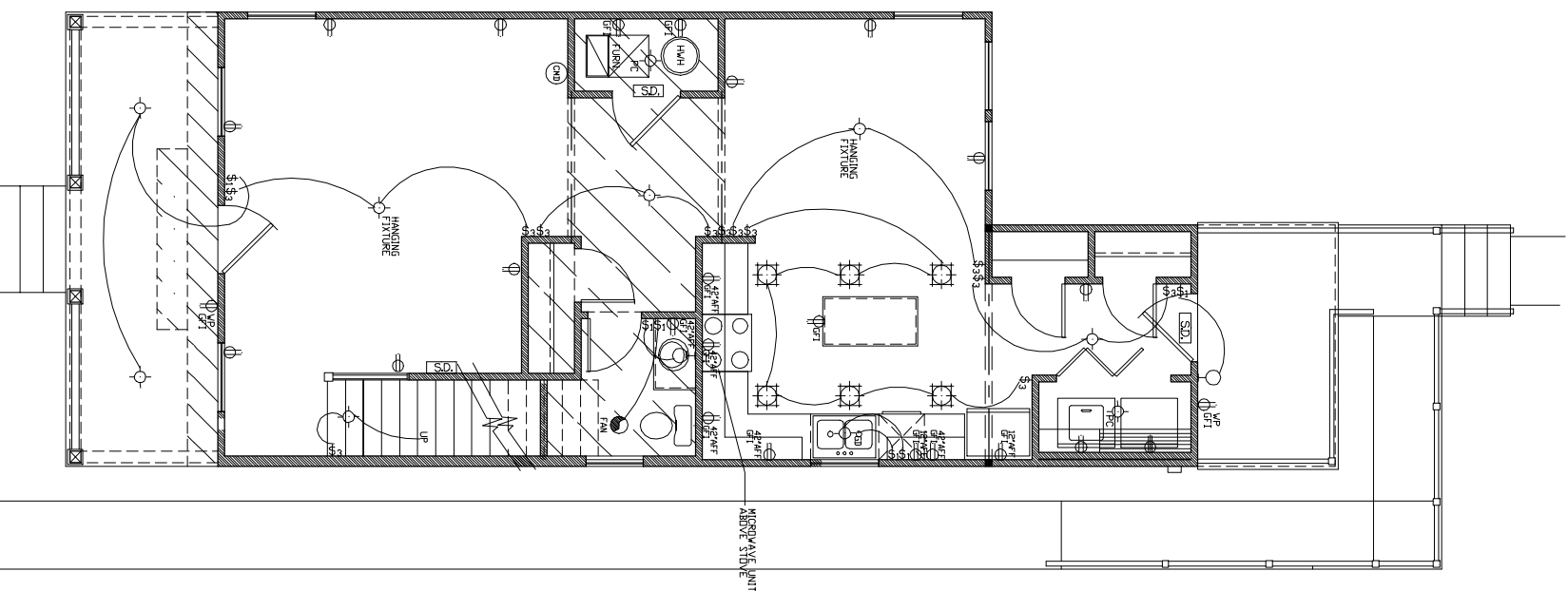

MAIN FLOOR ELECT. PLAN

SCALE: 1/8" = 1'-0"

SYMBOL DESCRIPTION	
	CABLE
	PHONE
	SPOT LIGHT
	COACH LIGHT
	RECESS LIGHT
	SOFFIT FLOOD LIGHT
	CEILING LIGHT
	WALL & LIGHT
	FAN ONLY
	WHIRLPOOL MOTOR
	ELEC. OUTLET
	1/2 HOT PLUG
	GFI PLUG
	220 VOLT PLUG
	ELEC. SWITCH
	A/C COMPRESSOR
	SMOKE DETECTOR
	DOOR BELL
	SVC ELECTRIC PANEL
	ELECTRIC METER
	CHIMES
	CARBON MONOXIDE DETECTOR

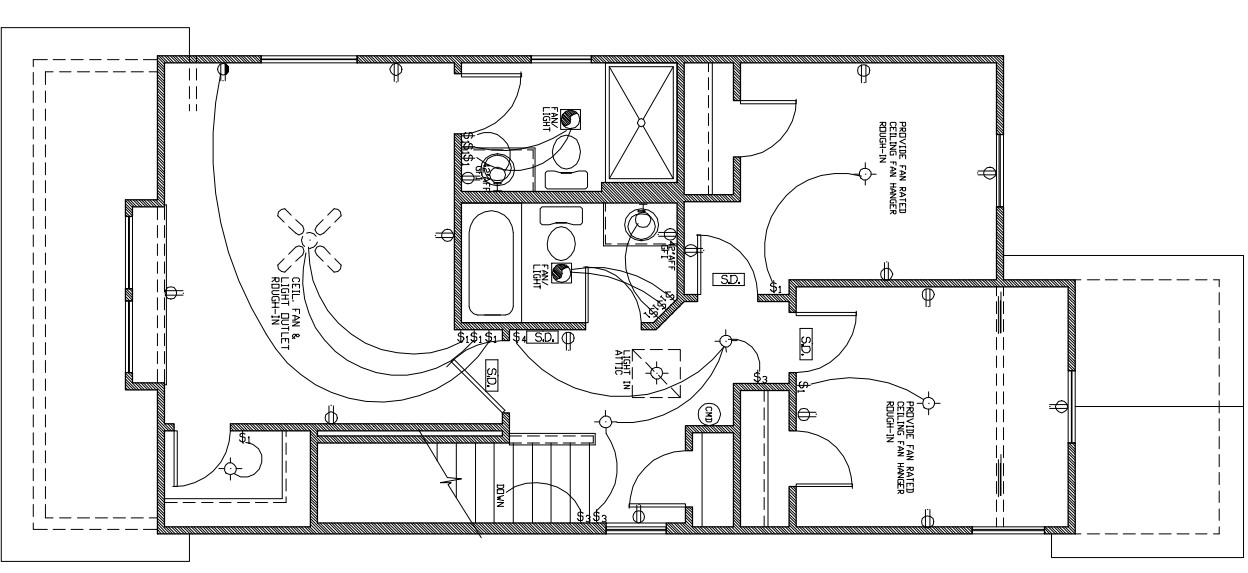

UPPER FLOOR ELECT. PLAN

SCALE: 1/8" = 1'-0"

FORTE DESIGN INC Woodstock Plan 2-Elev B		RENEW INDIANAPOLIS	
CLIENT: RENEW INDIANAPOLIS 1704 Bellefontaine St Indianapolis, IN 46202	LIVING S.F. --- SCALE: 1/8"=1'-0"	DRAWN BY: M. Forte DATE: 5-10-22	WORK SITE: INDIANAPOLIS, INDIANA
			SHT. NO. OF E1 7

NOTE:
 BUILDER SHOULD SEEK THE ASSISTANCE OF QUALIFIED ENGINEERS FOR THE PROPER SIZING OF ALL STRUCTURAL BEAM HEADERS, PARTIES, SUPPORT BEAMS, LAMINATED BEAMS, JOIST ETC. IT IS RESPONSIBILITY OF BUILDER TO VERIFY ALL DIMENSIONS & DESIGN OF THESE DOCUMENTS FOR ACCURACY.



FORTE DESIGN