

FRONT ELEVATION

SCALE: 1/8" = 1'-0"

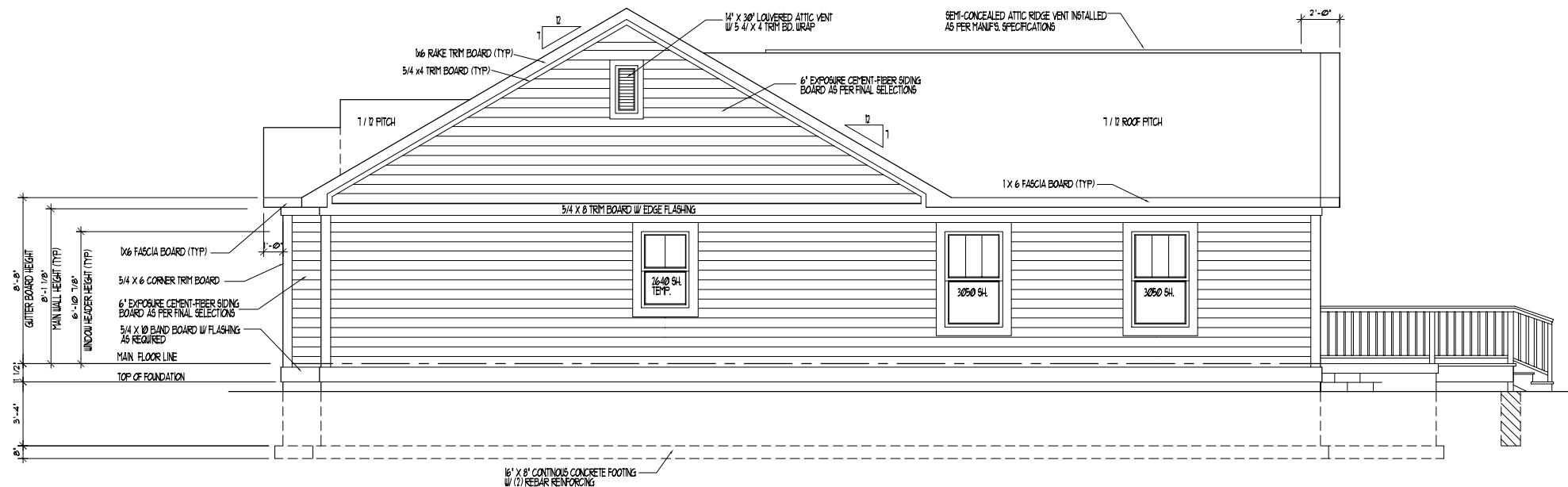

RIGHT SIDE ELEVATION

SCALE: 1/8" = 1'-0"

****NOTE****
 BUILDER SHOULD SEEK THE ASSISTANCE OF QUALIFIED ENGINEER FOR THE PROPER SIZING OF ALL STRUCTURAL BEAM HEADERS, RAFTERS, SUPPORT BEAMS, LAMINATED BEAMS, JOIST, ETC. IT IS RESPONSIBILITY OF BUILDER TO VERIFY ALL DIMENSIONS, & DESIGNS OF THESE DOCUMENTS FOR ACCURACY.

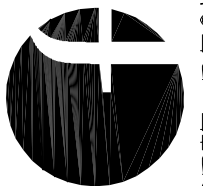

FORTE DESIGN

CLIENT: RENEW INDIANAPOLIS
 1704 Bellefontaine St
 Indianapolis, IN 46202

LIVING S.F. 1237
 DRAWN BY M. Forte
 SCALE: 1/8"=1'-0"

DATE 6-16-22

WORK SITE: INDIANAPOLIS, INDIANA

SHT. NO. 1

OF 6

FORTE DESIGN INC
 RENEW INDIANAPOLIS

ROOF PLAN LAYOUT

APPLIES TO ROOF TRUSS FRAMING ONLY

- ALL TRUSS DESIGN CRITERIA SHALL BE SUBMITTED BY THE TRUSS MANUFACTURER SELECTED BY THE CONTRACTOR. THIS INFORMATION SHALL BE SIGNED AND SEALED BY A STRUCTURAL ENGINEER REGISTERED IN THE STATE OF INDIANA. TRUSSES ARE NOT TO BE MANUFACTURED UNTIL THIS INFORMATION HAS BEEN SUBMITTED AND APPROVED BY THE ARCHITECT.
- ROOF TRUSS LOADING CRITERIA:**

TOP CHORD LIVE LOAD	30 P.S.F.
TOP CHORD DEAD LOAD	10 P.S.F.
BOTTOM CHORD DEAD LOAD	10 P.S.F.
TOTAL LOAD	50 P.S.F.
- PROVIDE 2 X 4 "X" BRACING ACROSS TRUSSES AT EACH SIDE OF TRUSS ALTERNATE DIRECTION OF EACH SIDE.
- CUTTING AND NOTCHING OF STRUCTURAL WOOD MEMBERS SHALL BE ALLOWED ONLY AS ALLOWED IN THE INDIANA STATE BUILDING CODE.
- ALL MEMBERS CARRYING CONCENTRATED LOADS SHALL BE DESIGNED IN ACCORDANCE WITH THE INDIANA STATE BUILDING CODE.

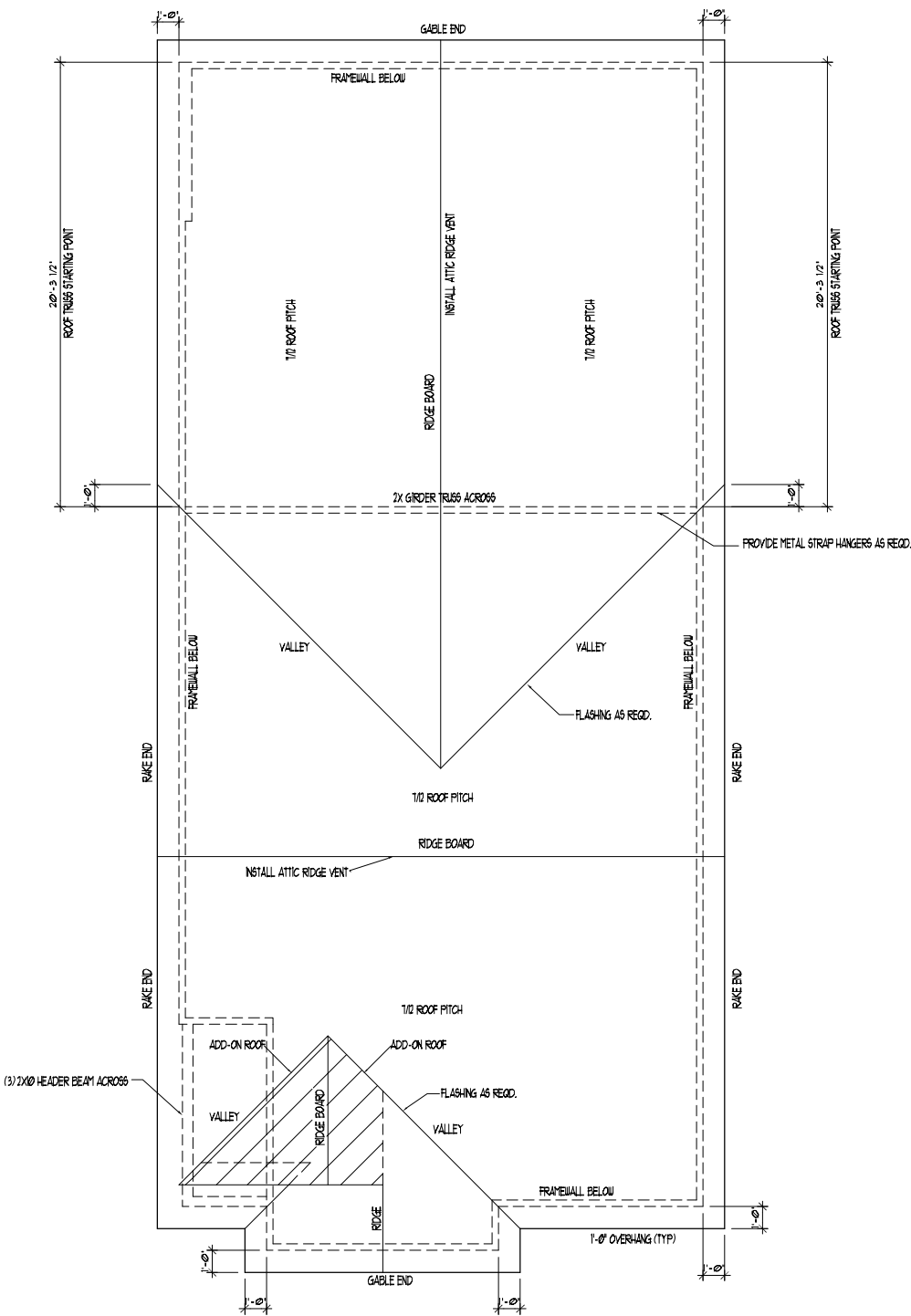

ROOF PLAN LAYOUT

SCALE: 1/8" = 1'-0"

ROOF FRAMING NOTES:

- ALL LADDER RAKE MATERIAL TO BE SUPPLIED BY TRUSS MANUFACTURER
- LADDER RAKE TO BE 2X4 MATERIAL WHEN 1X8 FASCIA IS USED AND 2X6 MATERIAL IS USED
- ALL TRUSSES TO BE SPACED AT 24" O.C. AND DESIGNED BY L.I.C. ENGINEER W/ STAMPED CERTIFICATION BY THE STATE OF INDIANA
- SEE ELEVATIONS FOR ALL ROOF PITCH INFORMATION. (DO NOT SCALE OFF DRAWINGS)

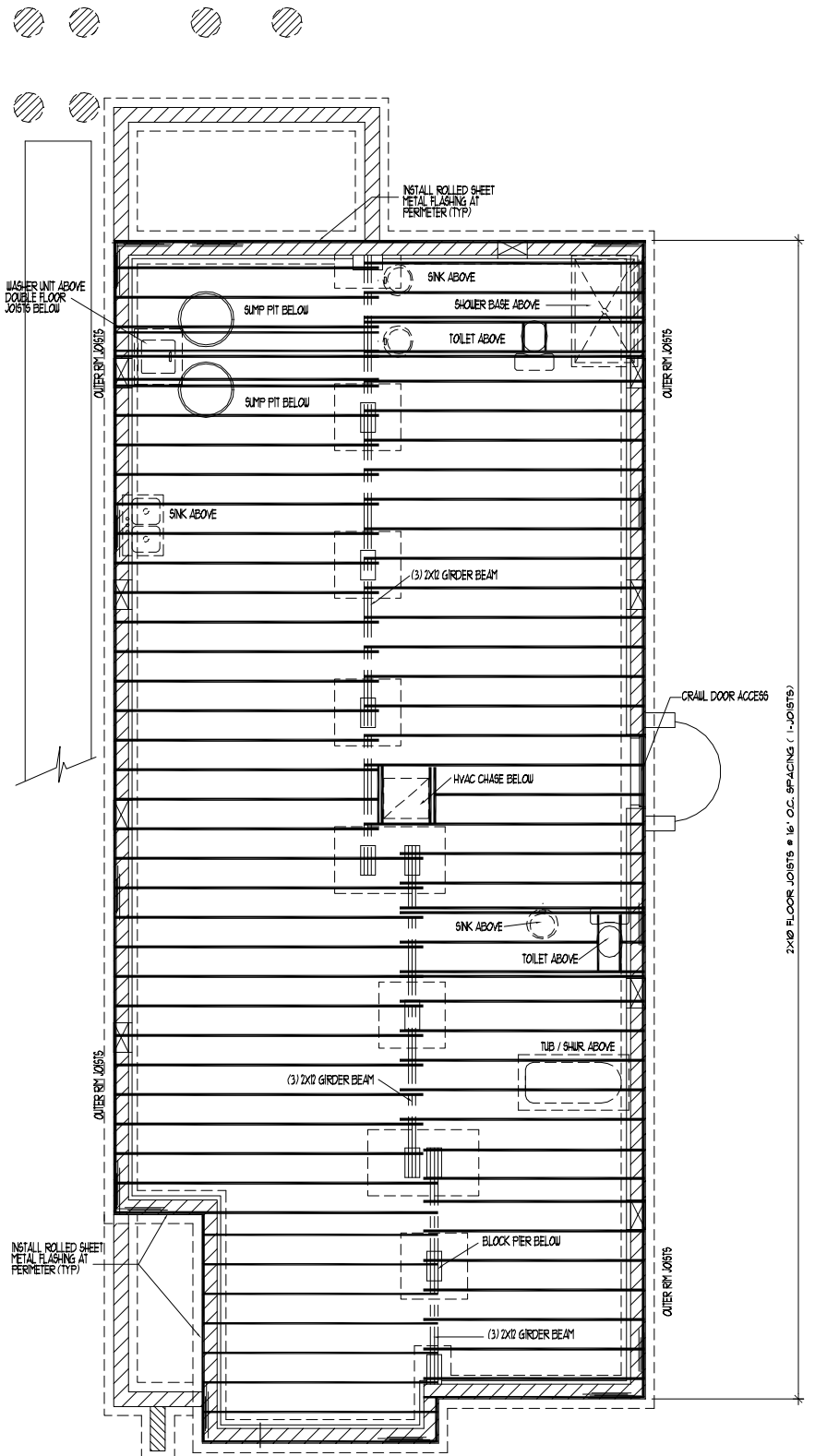

FLOOR FRAMING PLAN

SCALE: 1/8" = 1'-0"



FORTE DESIGN INC		Covington - A		RENEW INDIANAPOLIS	
CLIENT: RENEW INDIANAPOLIS 1704 Bellefontaine St Indianapolis, IN 46202	LIVING S.F. 1237	DRAWN BY M. Forte	SCALE: 1/8"=1'-0"	DATE 6-16-22	WORK SITE: _____ INDIANAPOLIS, INDIANA
				SHT. NO. 5	OF 6

****NOTE****
BUILDER SHOULD SEEK THE ASSISTANCE OF QUALIFIED ENGINEER FOR THE PROPER SIZING OF ALL STRUCTURAL BEAM HEADERS, RAFTERS, SUPPORT BEAMS, LAMINATED BEAMS, JOIST, ETC.. IT IS RESPONSIBILITY OF BUILDER TO VERIFY ALL DIMENSIONS, & DESIGNS OF THESE DOCUMENTS FOR ACCURACY.

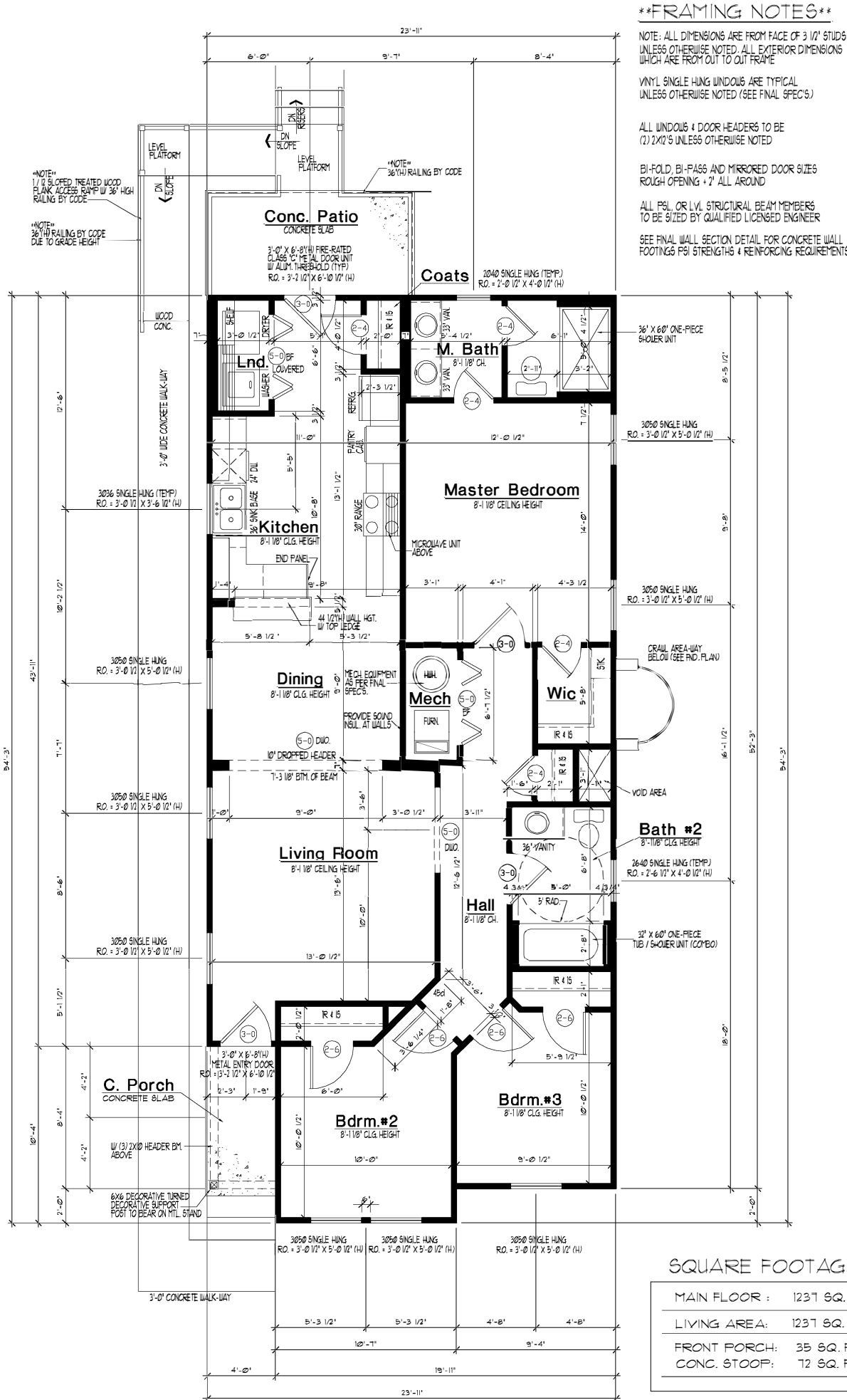

MAIN FLOOR PLAN

SCALE: 1/8" = 1'-0"

ASSUME: 8'-1 1/8" MAIN WALL HEIGHT TYP. (UNLESS OTHERWISE NOTED)
 ASSUME: 6'-8" HEIGHT DOORS & CASSED OPENINGS BOTH INTERIOR & EXTERIOR



****NOTE****
 BUILDER SHOULD SEEK THE ASSISTANCE OF QUALIFIED ENGINEER FOR THE PROPER SIZING OF ALL STRUCTURAL BEAM HEADERS, RAFTERS, SUPPORT BEAMS, LAMINATED BEAMS, JOIST, ETC... IT IS RESPONSIBILITY OF BUILDER TO VERIFY ALL DIMENSIONS, & DESIGNS OF THESE DOCUMENTS FOR ACCURACY.

FORTE DESIGN INC		Covington - A		RENEW INDIANAPOLIS	
CLIENT: RENEW INDIANAPOLIS 1704 Bellefontaine St Indianapolis, IN 46202	LIVING S.F. 1237	DRAWN BY M. Forte	SCALE: 1/8"=1'-0"	DATE 6-16-22	WORK SITE: _____ INDIANAPOLIS, INDIANA
				SHT. NO. 4	OF 6