

FRONT ELEVATION

SCALE: 1/8" = 1'-0"

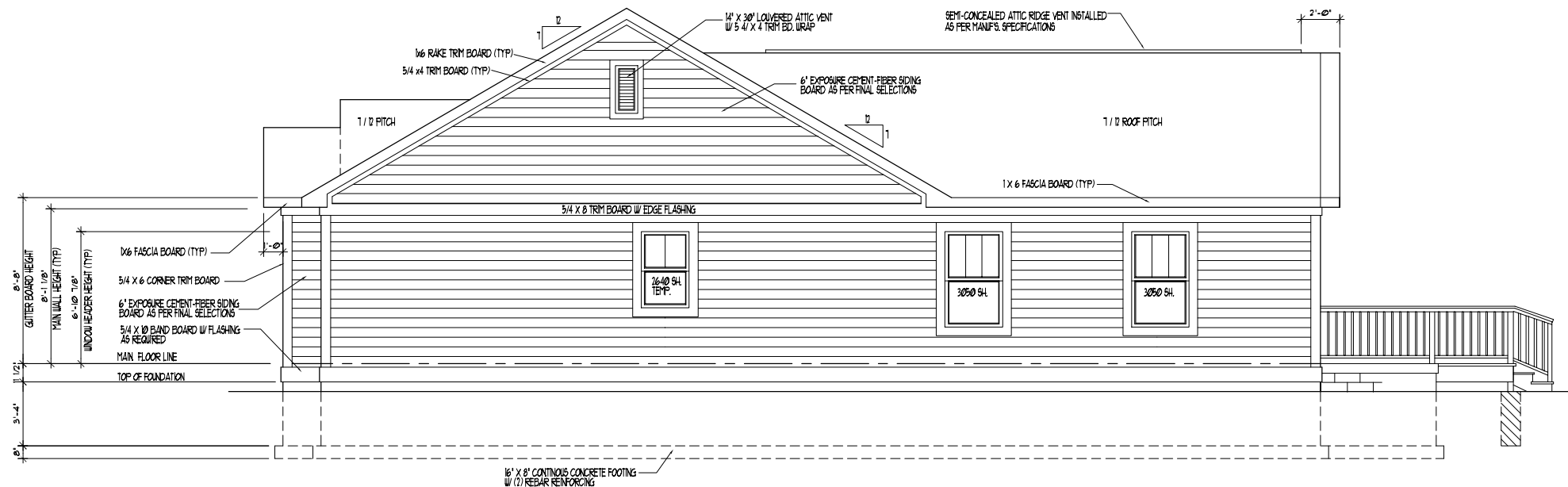

RIGHT SIDE ELEVATION

SCALE: 1/8" = 1'-0"

****NOTE****
 BUILDER SHOULD SEEK THE ASSISTANCE OF QUALIFIED ENGINEER FOR THE PROPER SIZING OF ALL STRUCTURAL BEAM HEADERS, RAFTERS, SUPPORT BEAMS, LAMINATED BEAMS, JOIST, ETC. IT IS RESPONSIBILITY OF BUILDER TO VERIFY ALL DIMENSIONS, & DESIGNS OF THESE DOCUMENTS FOR ACCURACY.

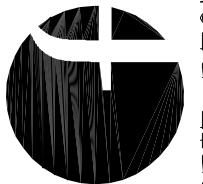

FORTE DESIGN

CLIENT: RENEW INDIANAPOLIS
 1704 Bellefontaine St
 Indianapolis, IN 46202

LIVING S.F. 1237
 DRAWN BY M. Forte
 SCALE: 1/8"=1'-0"

DATE 6-16-22

WORK SITE: INDIANAPOLIS, INDIANA

SHT. NO. 1

OF 6

FORTE DESIGN INC RENEW INDIANAPOLIS

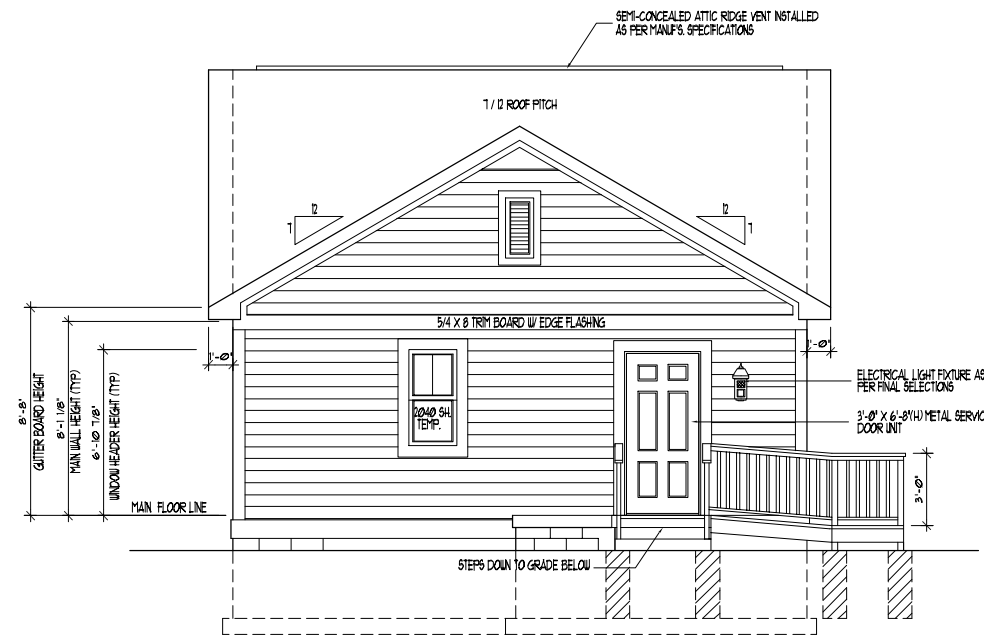

REAR ELEVATION

SCALE: 1/8" = 1'-0"

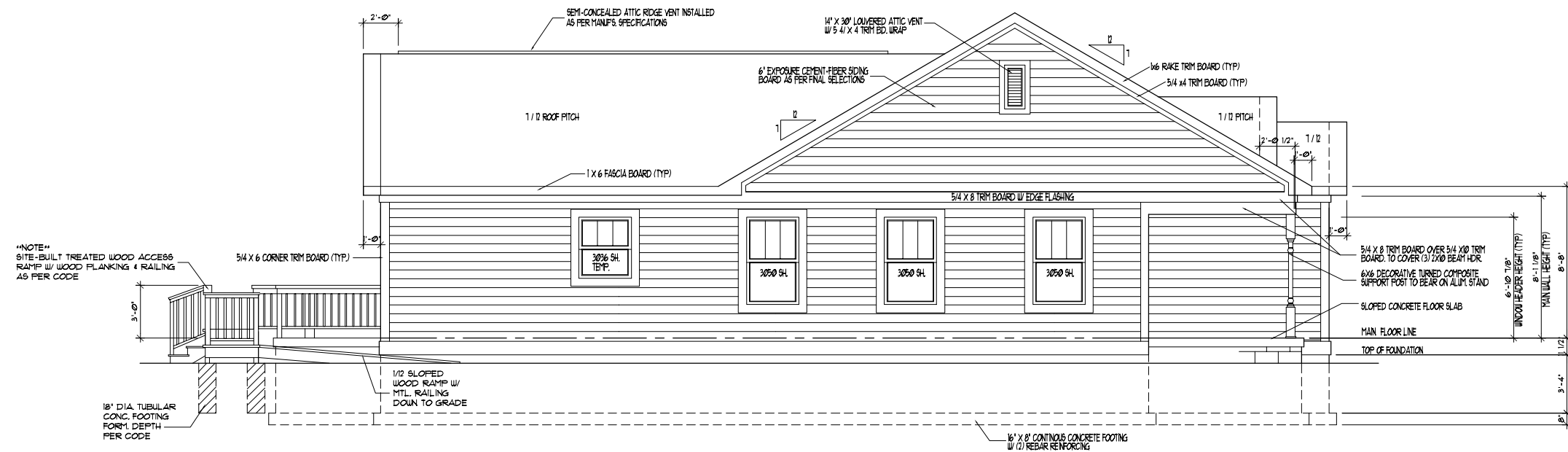

LEFT SIDE ELEVATION

SCALE: 1/8" = 1'-0"

NOTE
SITE-BUILT TREATED WOOD ACCESS
RAMP W/ WOOD PLANKING & RAILING
AS PER CODE

NOTE
BUILDER SHOULD SEEK THE ASSISTANCE OF
QUALIFIED ENGINEER FOR THE PROPER SIZING
OF ALL STRUCTURAL BEAM HEADERS, RAFTERS,
SUPPORT BEAMS, LAMINATED BEAMS, JOIST, ETC..
IT IS RESPONSIBILITY OF BUILDER TO VERIFY ALL
DIMENSIONS, & DESIGNS OF THESE DOCUMENTS
FOR ACCURACY.

FORTE DESIGN INC Covington - A	RENEW INDIANAPOLIS	OF	6
	WORK SITE: INDIANAPOLIS, INDIANA	SHT. NO.	2
CLIENT: RENEW INDIANAPOLIS 1704 Bellefontaine St Indianapolis, IN 46202	DATE	6-16-22	
LIVING S.F. 1237	DRAWN BY	M. Forte	
	SCALE:	1/8" = 1'-0"	



FORTE DESIGN

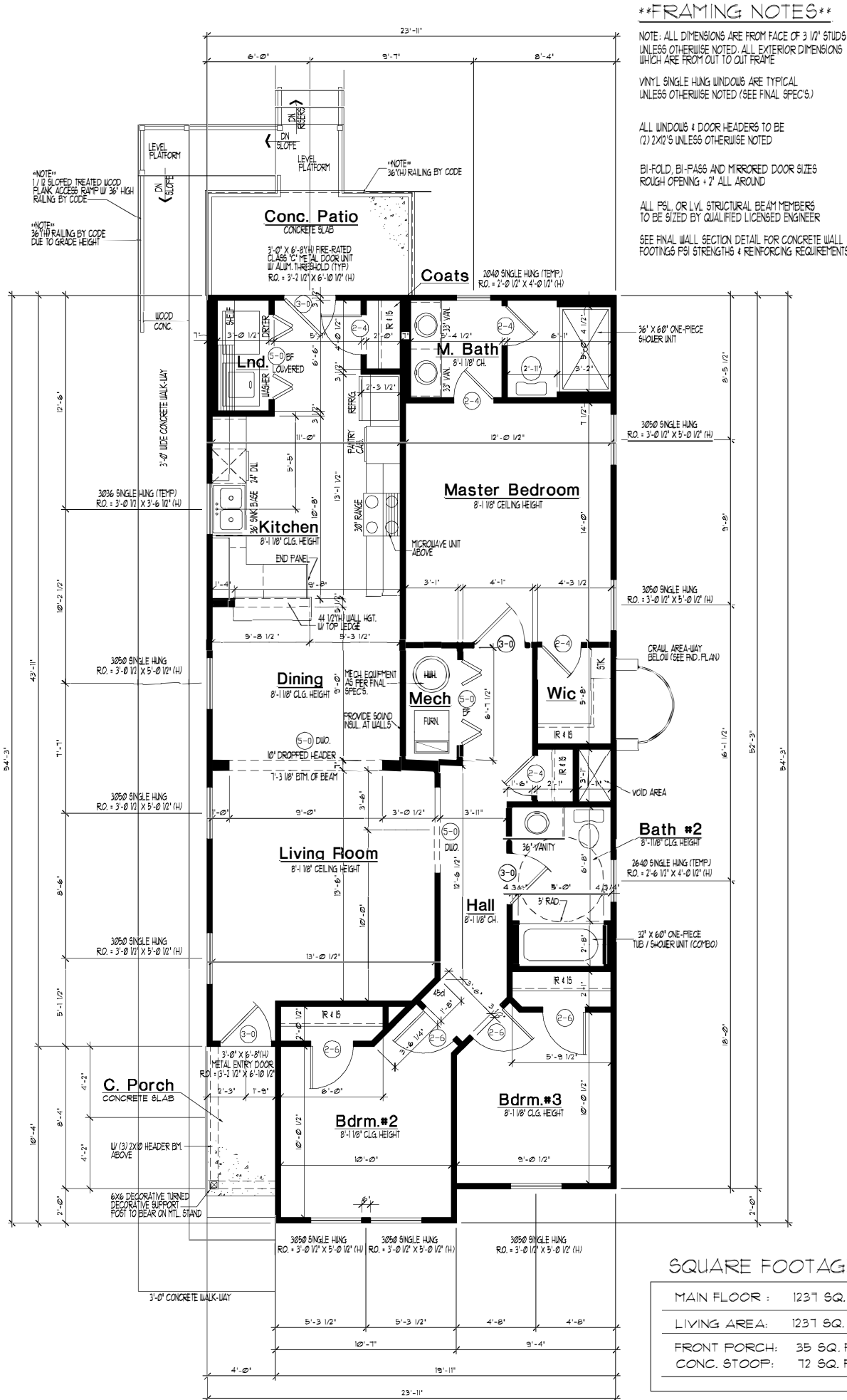

MAIN FLOOR PLAN

SCALE: 1/8" = 1'-0"

ASSUME: 8'-1 1/8" MAIN WALL HEIGHT TYP. (UNLESS OTHERWISE NOTED)
 ASSUME: 6'-8" HEIGHT DOORS & CASSED OPENINGS BOTH INTERIOR & EXTERIOR



****NOTE****
 BUILDER SHOULD SEEK THE ASSISTANCE OF QUALIFIED ENGINEER FOR THE PROPER SIZING OF ALL STRUCTURAL BEAM HEADERS, RAFTERS, SUPPORT BEAMS, LAMINATED BEAMS, JOIST, ETC... IT IS RESPONSIBILITY OF BUILDER TO VERIFY ALL DIMENSIONS, & DESIGNS OF THESE DOCUMENTS FOR ACCURACY.

FORTE DESIGN INC		Covington - A		RENEW INDIANAPOLIS	
CLIENT: RENEW INDIANAPOLIS 1704 Bellefontaine St Indianapolis, IN 46202	LIVING S.F. 1237	DRAWN BY M. Forte	SCALE: 1/8"=1'-0"	DATE 6-16-22	WORK SITE: _____ INDIANAPOLIS, INDIANA
				SHT. NO. 4	OF 6