

FRONT ELEVATION

SCALE: 1/8" = 1'-0"

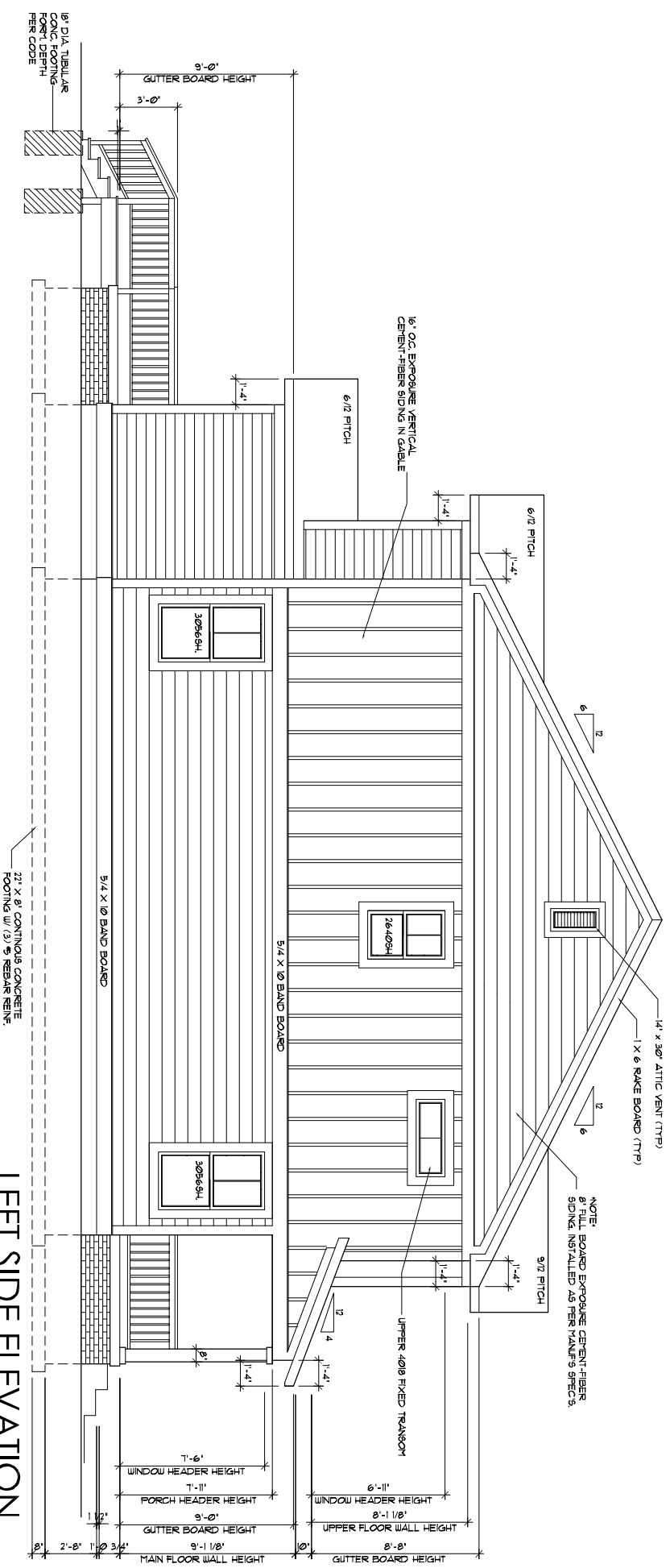

LEFT SIDE ELEVATION

SCALE: 1/8" = 1'-0"

RENEW INDIANAPOLIS

WORK SITE: _____
INDIANAPOLIS, INDIANA

SHT. NO. OF
1 7

Woodstock Plan 2-Elev B

DRAWN BY M. Forte
SCALE: 1/8"=1'-0"

FORTE DESIGN INC

CLIENT: RENEW INDIANAPOLIS
1704 Bellefontaine St
Indianapolis, IN 46202

NOTE:
BUILDER SHOULD SEEK THE ASSISTANCE OF
QUALIFIED ENGINEERS FOR THE PROPER SIZING
OF ALL STRUCTURAL BEAM HEADERS, RAFTERS,
SUPPORT BEAMS, LAMINATED BEAMS, JOIST ETC.
IT IS RESPONSIBILITY OF BUILDER TO VERIFY ALL
DIMENSIONS & DESIGN OF THESE DOCUMENTS
FOR ACCURACY.



FORTE DESIGN

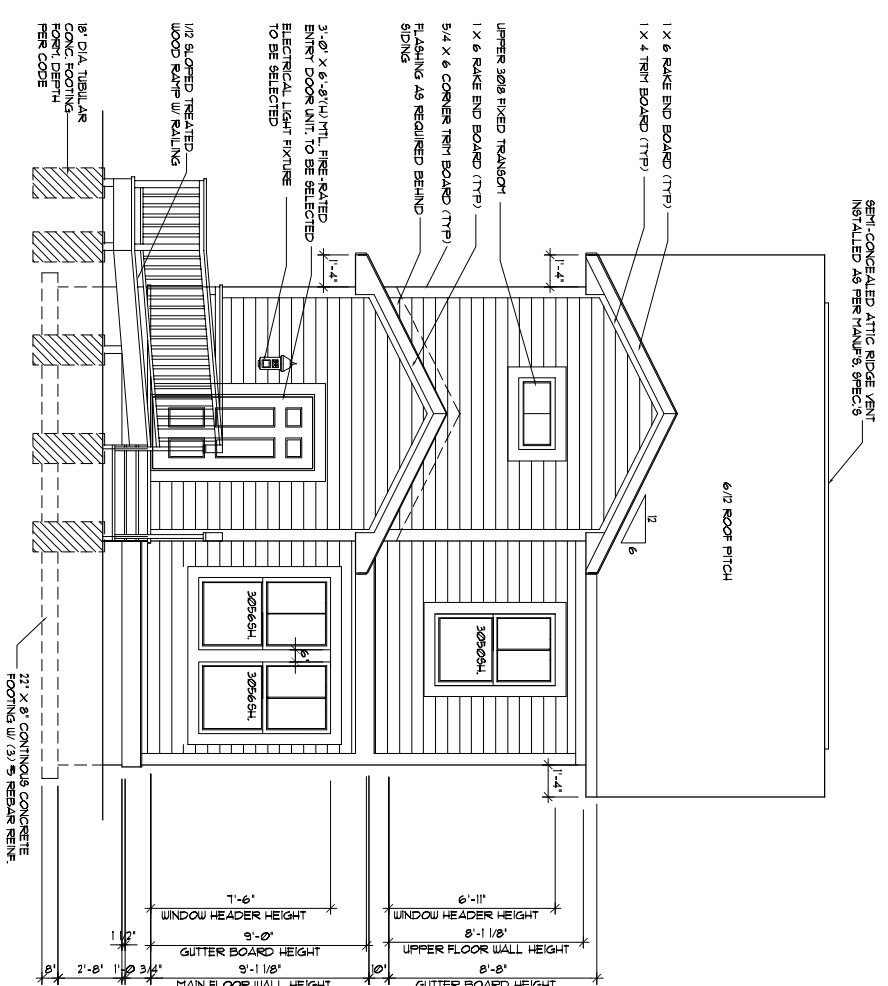

REAR ELEVATION

SCALE: 1/8" = 1'-0"

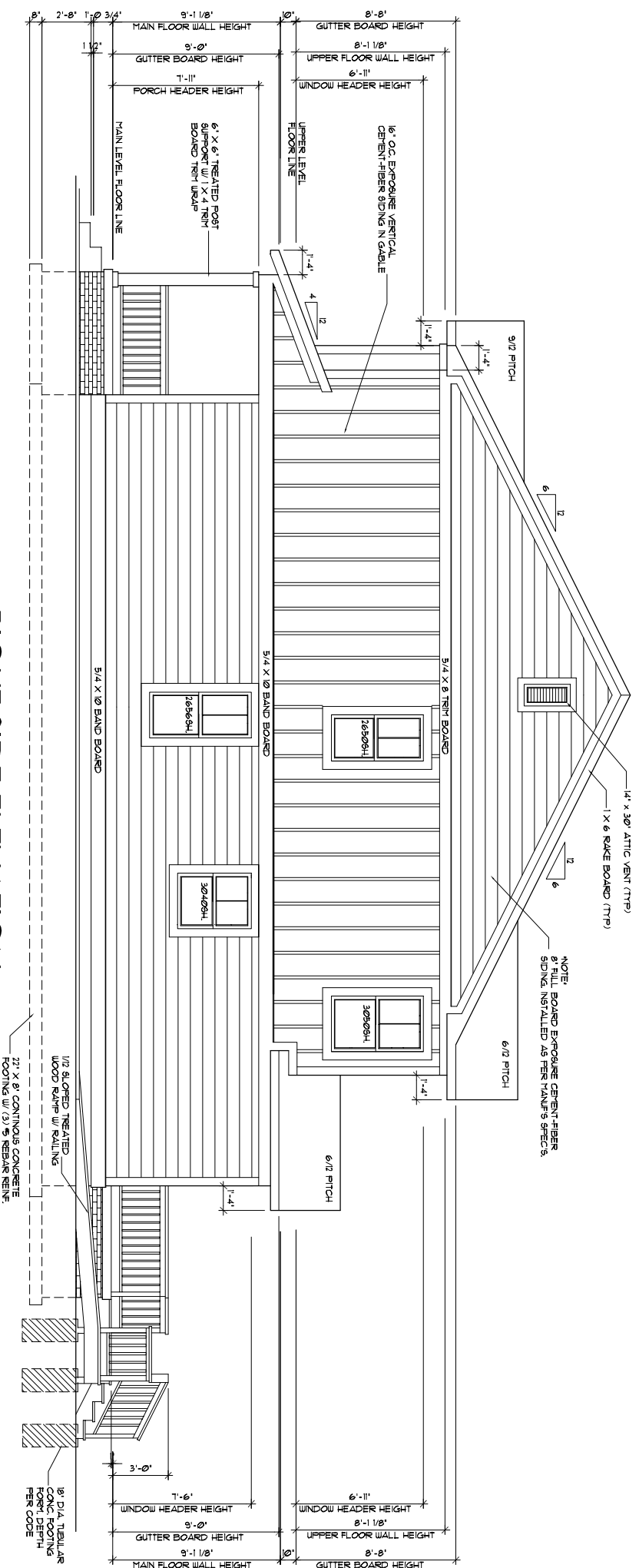

RIGHT SIDE ELEVATION

SCALE: 1/8" = 1'-0"

NOTE:
BUILDER SHOULD SEEK THE ASSISTANCE OF QUALIFIED ENGINEERS FOR THE PROPER SIZING OF ALL STRUCTURAL BEAM HEADERS, RAFTERS, SUPPORT BEAMS, LAMINATED BEAMS, JOIST ETC. IT IS RESPONSIBILITY OF BUILDER TO VERIFY ALL DIMENSIONS & DESIGN OF THESE DOCUMENTS FOR ACCURACY.



FORTE DESIGN

COPYRIGHT 2022 FORTE DESIGN INC.

FORTE DESIGN INC		Woodstock Plan 2 - Elev B		RENEW INDIANAPOLIS	
CLIENT: RENEW INDIANAPOLIS 1704 Bellefontaine St Indianapolis, IN 46202		LIVING S.F. ---	DRAWN BY M. Forte	DATE 5-10-22	WORK SITE: INDIANAPOLIS, INDIANA
		SCALE: 1/8"=1'-0"		SHT. NO. 2	OF 7

FRAMING NOTES

NOTE: ALL DIMENSIONS ARE FROM FACE OF 3/4" STUDS UNLESS OTHERWISE NOTED. ALL EXTERIOR DIMENSIONS WHICH ARE FROM 0/0 FLOOR PATIO DOORS ARE TYPICAL UNLESS OTHERWISE NOTED. SEE FINAL SPECIFICATIONS.

ALL FIRST FLOOR WINDOW & DOOR HEADERS TO BE 2" X 12" UNLESS OTHERWISE NOTED
 BI-FOLD BI-PASS AND MIRROR DOOR SIZES = ROUGH OPENING + 2" ALL AROUND
 ALL PSL OR LVL STRUCTURAL BEAM MEMBERS TO BE SIZED BY QUALIFIED ENGINEER LICENSED
 SEE FINAL WALL SECTION DETAIL FOR CONCRETE WALL & FOOTINGS PER STRONGTIE & REINFORCING REQUIREMENTS

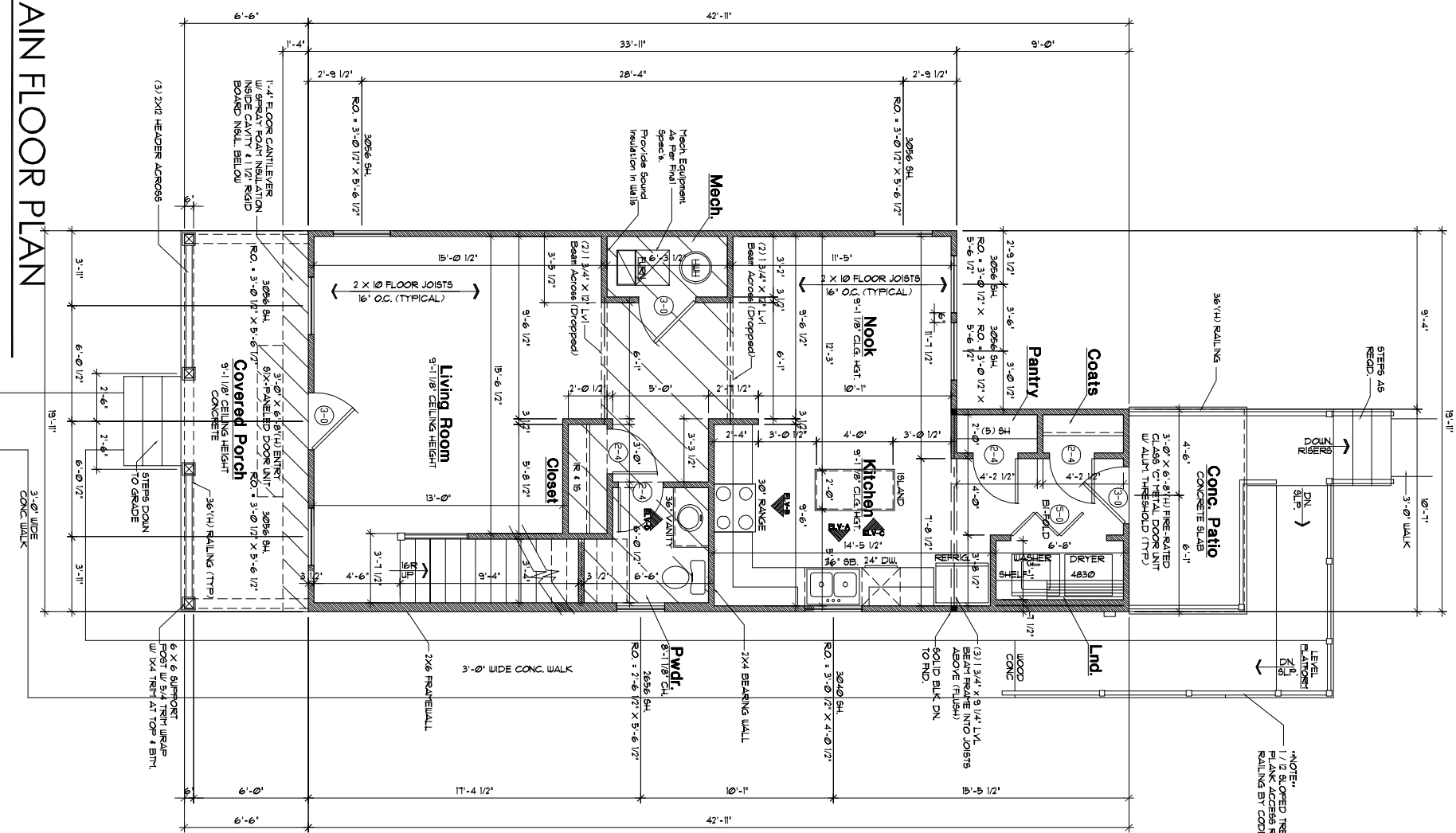

SQUARE FOOTAGE

MAIN FLOOR :	784 SQ. FT.
UPPER FLOOR :	701 SQ. FT.
LIVING AREA :	1475 SQ. FT.
FRONT PORCH :	132 SQ. FT.
CONC. PATIO :	64 SQ. FT.

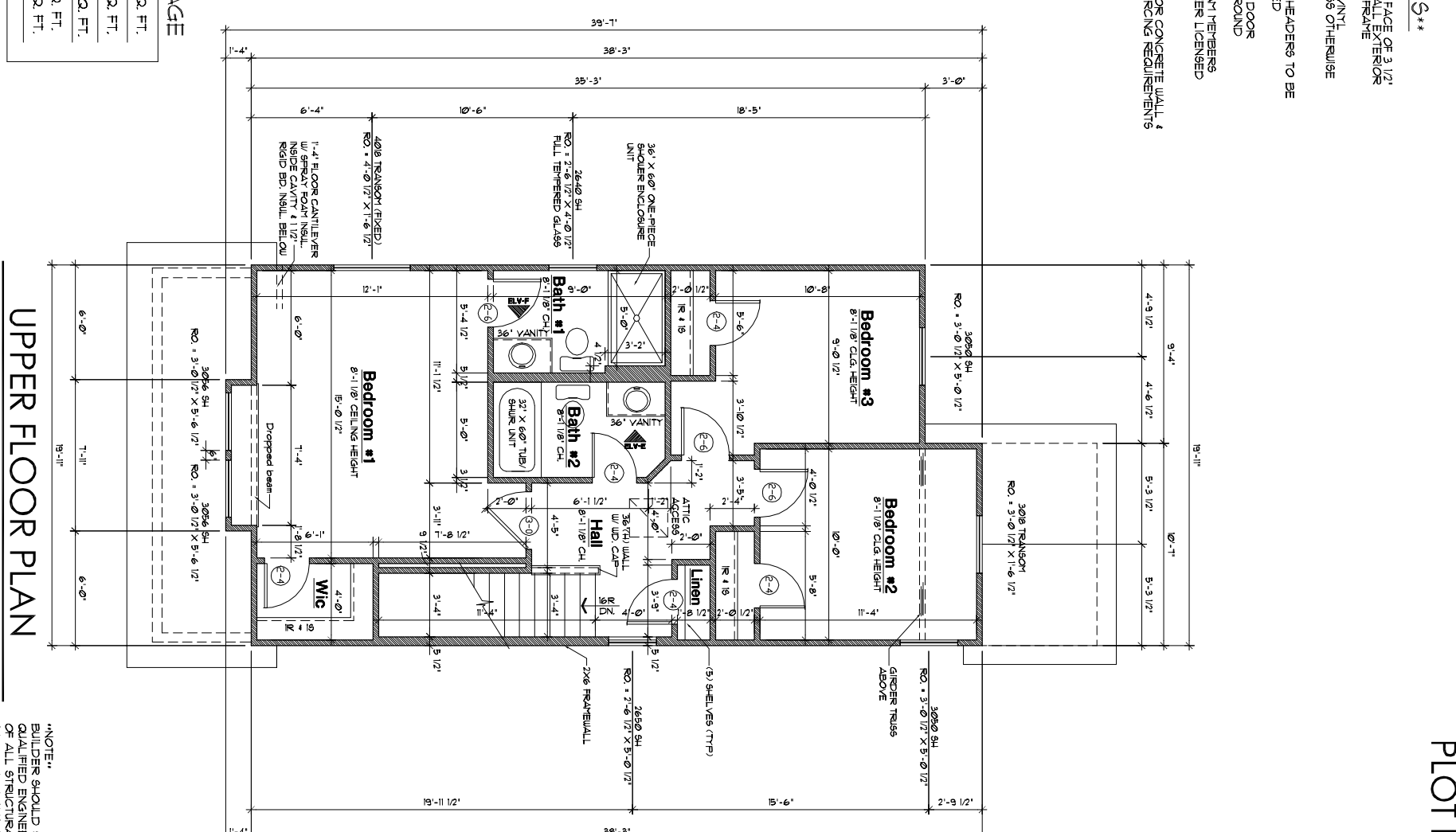

RENEW INDIANAPOLIS

Woodstock Plan 2-Elev B

FORTE DESIGN INC

SHT. NO. **4** OF **7**

WORK SITE: INDIANAPOLIS, INDIANA

DATE: 5-10-22

DRAWN BY: M. Forte
 SCALE: 1/8"=1'-0"

CLIENT: RENEW INDIANAPOLIS
 1704 Bellefontaine St
 Indianapolis, IN 46202



NOTE:
 BUILDER SHOULD SEEK THE ASSISTANCE OF QUALIFIED ENGINEERS FOR THE PROPER SIZING OF ALL STRUCTURAL BEAM MEMBERS, PARTS, SUPPORT BEAMS, LAMINATED BEAMS, JOIST ETC. IT IS RESPONSIBILITY OF BUILDER TO VERIFY ALL DIMENSIONS & DESIGN OF THESE DOCUMENTS FOR ACCURACY.

ASSUME: 9'-1 1/8" MAIN LEVEL WALL HEIGHT (TYPICAL) UNLESS OTHERWISE NOTED
 ASSUME: 8'-1 1/8" UPPER LEVEL WALL HEIGHT (TYPICAL) UNLESS OTHERWISE NOTED
 ASSUME: 6'-8" HEIGHT DOORS & CASIED OPENINGS BOTH INTERIOR & EXTERIOR

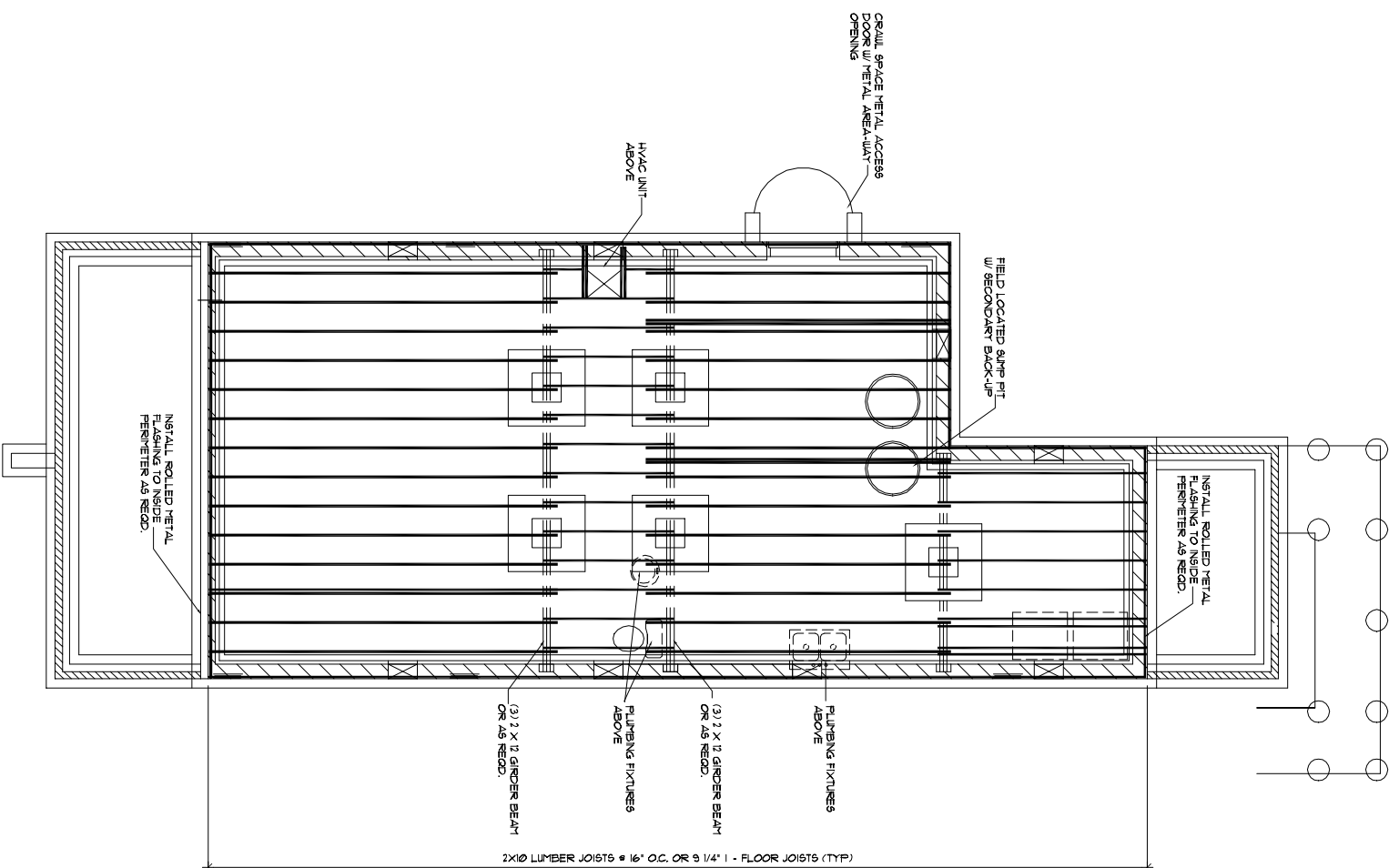

MAIN FLOOR JTS. FRAMING

SCALE: 1/8" = 1'-0"

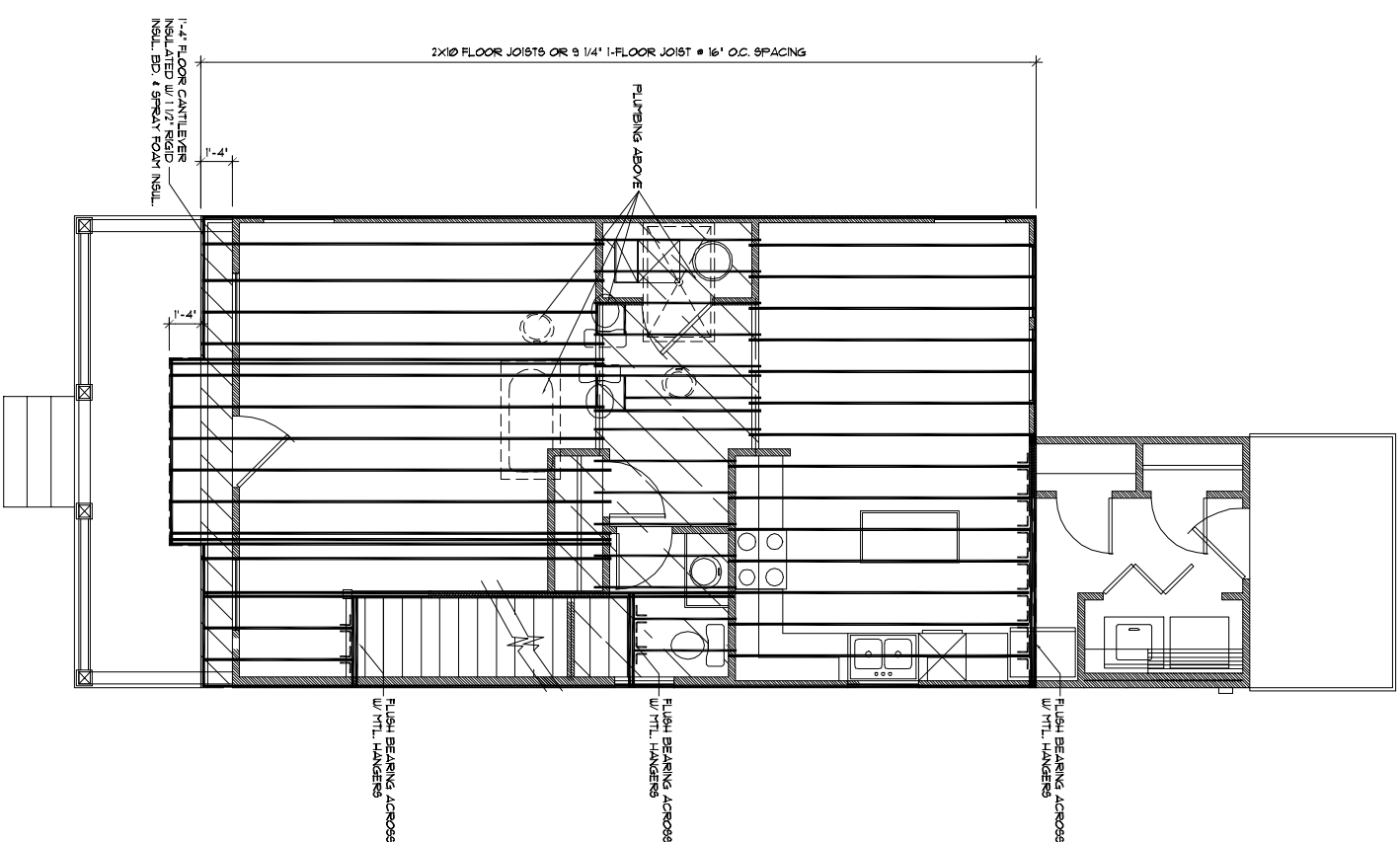

UPPER FLOOR JTS. FRAMING

SCALE: 1/8" = 1'-0"

NOTE:
 BUILDER SHOULD SEEK THE ASSISTANCE OF QUALIFIED ENGINEERS FOR THE PROPER SIZING OF ALL STRUCTURAL BEAM HEADERS, PARTERS, SUPPORT BEAMS, LAMINATED BEAMS, JOIST ETC. IT IS RESPONSIBILITY OF BUILDER TO VERIFY ALL DIMENSIONS & DESIGN OF THESE DOCUMENTS FOR ACCURACY.



FORTE DESIGN

COPYRIGHT 2022 FORTE DESIGN INC.

FORTE DESIGN INC		Woodstock Plan 2 -Elev B		RENEW INDIANAPOLIS	
CLIENT: RENEW INDIANAPOLIS 1704 Bellefontaine St Indianapolis, IN 46202		LIVING S.F. ---	DRAWN BY M. Forte	DATE 5-10-22	WORK SITE: _____ INDIANAPOLIS, INDIANA
			SCALE: 1/8"=1'-0"	SHT. NO. 6	OF 7

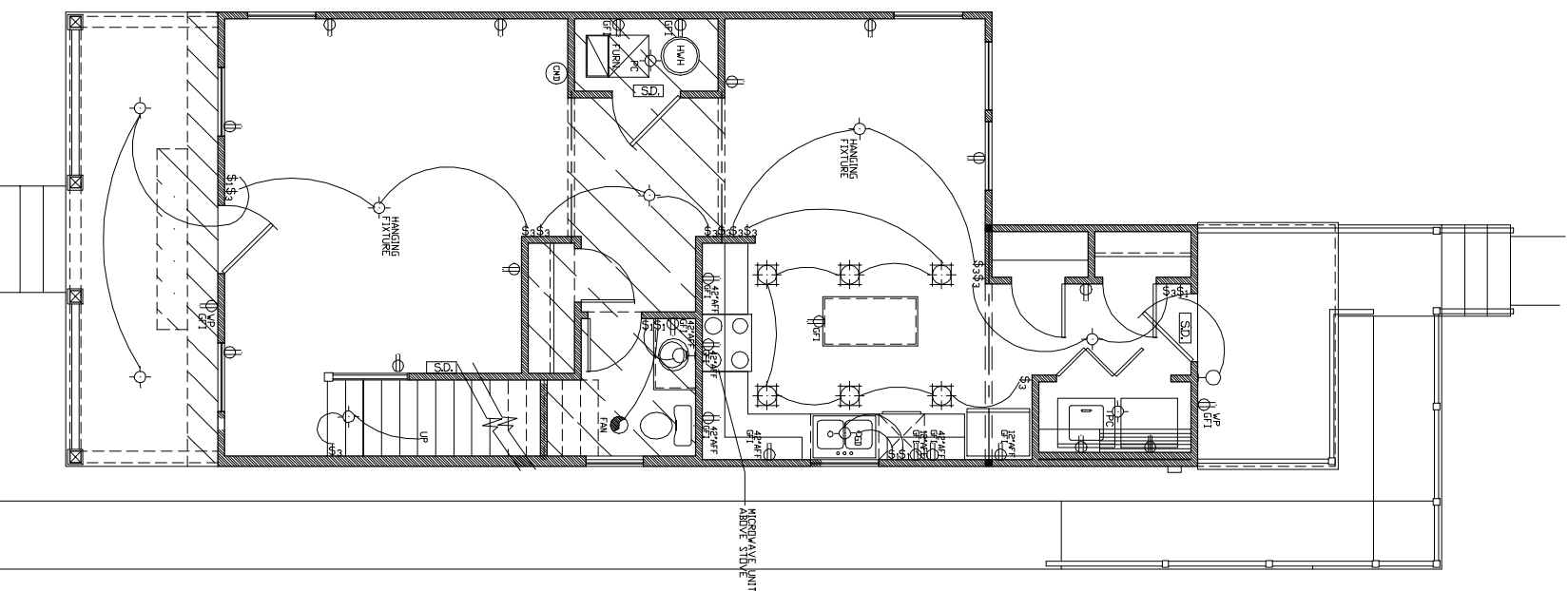

MAIN FLOOR ELECT. PLAN

SCALE: 1/8" = 1'-0"

SYMBOL DESCRIPTION	
	CABLE
	PHONE
	SPOT LIGHT
	COACH LIGHT
	RECESS LIGHT
	SOFFIT FLOOD LIGHT
	CEILING LIGHT
	WALL & LIGHT
	FAN ONLY
	WHIRLPOOL MOTOR
	ELEC. OUTLET
	1/2 HOT PLUG
	GFP ELEC. OUTLET
	220 VOLT PLUG
	ELEC. SWITCH
	A/C COMPRESSOR
	SMOKE DETECTOR
	DOOR BELL
	SVC ELECTRIC PANEL
	ELECTRIC METER
	CHIMES
	CARBON MONOXIDE DETECTOR

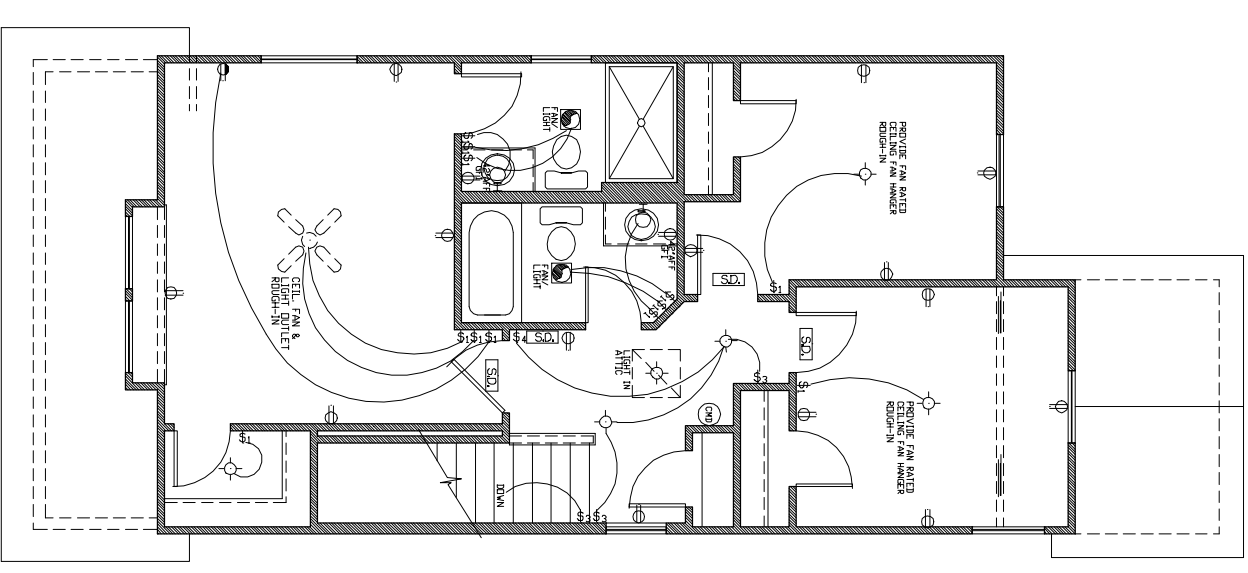

UPPER FLOOR ELECT. PLAN

SCALE: 1/8" = 1'-0"

RENEW INDIANAPOLIS

FORTE DESIGN INC Woodstock Plan 2-Elev B

CLIENT: RENEW INDIANAPOLIS
1704 Bellefontaine St
Indianapolis, IN 46202

LIVING S.F. ---
DRAWN BY M. Forte
SCALE: 1/8"=1'-0"

DATE 5-10-22

WORK SITE: INDIANAPOLIS, INDIANA

SHT. NO. OF
E1 **7**



FORTE DESIGN

NOTE:
BUILDER SHOULD SEEK THE ASSISTANCE OF QUALIFIED ENGINEERS FOR THE PROPER SIZING OF ALL STRUCTURAL, BEAM, HEADERS, PARTERS, SUPPORT BEAMS, LAMINATED BEAMS, JOIST, ETC. IT IS RESPONSIBILITY OF BUILDER TO VERIFY ALL DIMENSIONS & DESIGN OF THESE DOCUMENTS FOR ACCURACY.